



SPECIFICATIONS, PROPOSAL AND CONTRACT DOCUMENTS

**Contract No. C2106; Small Diameter High Pressure Water
Main Replacement**

Northshore Utility District
King County, Washington

September 2025
C2106

NORTHSHORE UTILITY DISTRICT
King County, Washington

District Commissioners

Trudy C. Rolla, President
Matt Breyse, Secretary
D. Bruce Gardiner
Suzanne Greathouse
Thomas D. Mortimer

General Manager

Ethan Maiefski

District Office

6830 NE 185th Street
Kenmore, WA 98028
Phone (425) 398-4400
Fax (425) 398-4430
www.nud.net



CERTIFICATE OF ENGINEER





Unless noted otherwise, these Contract Documents have been prepared or assembled by Northshore Utility District under the direction of the following registered professional engineers, licensed in accordance with the laws of the State of Washington, to practice in the State of Washington.

Specification Section(s) listed below were developed by, or under the direct supervision of H. Peter Paulsen, P.E., of PACE Engineers, Inc.

Specification Section(s):

- 1.1 Project Description
- 2.2 Contract Plans
- 4.0 Measurement and Payment
- 5.0 Proposal – Bid Schedules A-G

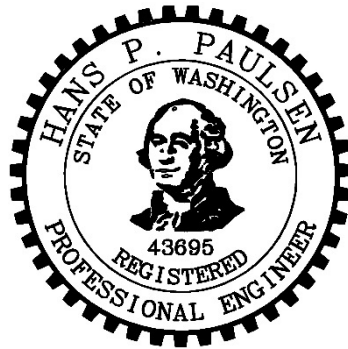



NORTHSHORE UTILITY DISTRICT

**6830 NE 185TH STREET
KENMORE, WASHINGTON 98028-2684**

SPECIFICATIONS, PROPOSAL AND CONTRACT DOCUMENTS

**FOR
CONTRACT C2106
Small Diameter High Pressure Water Main Replacement**

TABLE OF CONTENTS

Call for Bids

Section 1 Instructions to Bidders

Section 2 Standard Provisions

Section 3 Special Provisions

Section 4 Measurement and Payment

Section 5 Proposal & Bid Bond

Section 6 Contract & Performance, Payment and Guaranty Bond

Section 7 Definitions and Abbreviations

Section 8 General Conditions

Section 9 Engineering Specifications, Materials of Construction

Section 10 Engineering Specifications, Standards for Installation

Appendices

Appendix A – Permits

Appendix B – Easements

Appendix C – Geotech Report (NA)

Appendix D – Supplemental Bidder Responsibility Checklist



NORTHSHORE UTILITY DISTRICT

6830 NE 185TH STREET
KENMORE, WASHINGTON 98028-2684

CALL FOR BIDS

Notice is hereby given that Northshore Utility District ("District") will receive sealed bids for the following construction project. Bids will be received at the District office, located at 6830 - NE 185th Street, Kenmore, Washington, by mail or other courier up to the hour of **10:00 A.M. Tuesday, October 28, 2025**, after which all bids will be publicly opened and read to determine the apparent lowest bidder. The public bid opening will be conducted in-person at the District office.

The District is unable to respond to verbal questions. All questions regarding this project shall be submitted electronically to Sardar Muntasir smuntasir@nud.net.

Project Description

Contract C2106; Small Diameter High Pressure Water Main Replacement

The project consists of the following work:

Schedule A – 190/35 Water Main Replacement

Schedule A consists of the installation of approximately 18 linear feet of 8" restrained joint ductile iron water main, 280 linear feet of 6" restrained joint ductile iron water main, the replacement of seven (7) 1" water services, one (1) 2" blowoff assembly, appurtenances, and one connection to the existing system. Existing 2" water main and appurtenances shall be abandoned in place. Restoration includes trench patching, asphalt grind and overlay, and curb replacement.

Schedule B – 190/60 Water Main Replacement

Schedule B consists of the installation of approximately 350 linear feet of 6" restrained joint ductile iron water main, the replacement of eleven (11) 1" water services, one (1) 2" blowoff and air-vac assembly, appurtenances, and one connection to the existing system. Existing 2" water main and appurtenances shall be abandoned in place. Restoration includes trench patching, asphalt grind and overlay, and curb and concrete replacement. In addition, all sewer manhole castings in the overlay area will be replaced.

Schedule C – 198/64 Water Main Replacement

Schedule C consists of the installation of approximately 260 linear feet of 6" restrained joint ductile iron water main, the replacement of seven (7) 1" water services, one (1) 2" blowoff assembly, appurtenances, and one connection to



the existing system. Water main is replaced primarily within a private utility and access easement. Existing 2" water main and appurtenances shall be abandoned in place. Restoration includes trench patching, asphalt grind and overlay. In addition, all sewer manhole castings in the overlay area will be replaced.

Schedule D – 145/104 Water Main Replacement

Schedule D consists of the installation of approximately 360 linear feet of 6" restrained joint ductile iron water main, the replacement of nineteen (19) 1" water services, three (3) 2" blowoff assemblies, appurtenances, and three connections to the existing system. Existing 2" water main and appurtenances shall be abandoned in place. Restoration includes trench patching, asphalt grind and overlay, curb and concrete replacement. In addition, all sewer manhole castings in the overlay area will be replaced.

Schedule E – Juanita/88 Water Main Replacement

Schedule E consists of the installation of approximately 190 linear feet of 6" restrained joint ductile iron water main, the replacement of six (6) 1" water services, one (1) 2" blowoff assembly, one (1) fire hydrant assembly, appurtenances, and one connection to the existing system. Existing 2" water main and appurtenances shall be abandoned in place. Restoration includes trench patching, asphalt grind and overlay.

Schedule F – 120/80 Water Main Replacement

Schedule F consists of the installation of approximately 475 linear feet of 8" restrained joint ductile iron water main, 365 linear feet of 6" restrained joint ductile iron water main, the replacement of twenty-four (24) 1" water services, three (3) 2" blowoff assemblies, one (1) fire hydrant assembly, appurtenances, and one (1) connection to the existing system. Existing 2" water main and appurtenances shall be abandoned in place. Restoration includes trench patching and curb and concrete replacement. In addition, all sewer manhole castings in the overlay area will be replaced.

Schedule G – 124/106 Water Main Replacement

Schedule G consists of the installation of approximately 675 linear feet of 8" restrained joint ductile iron water main, 105 linear feet of 6" restrained joint ductile iron water main, the replacement of sixteen (16) 1" water services, one (1) 2" blowoff assembly, one (1) fire hydrant assembly, appurtenances, and three (3) connection to the existing system. Existing AC water main and appurtenances shall be abandoned in place to the extent feasible. Restoration includes trench patching, asphalt grind and overlay, and curb and concrete replacement. In addition, all sewer manhole castings in overlay area will be replaced and three (3) ADA ramps will be installed.

**Order of work and Restrictions:**

- Schedule F – 120/80 Water Main Replacement shall be started first and completed before work can begin on another schedule, unless the Contractor has sufficient resources to adequately staff and complete multiple schedules of work simultaneously.
- Schedule A – 190/35 Water Main Replacement shall begin after October 1, 2025 and be completed by February 28, 2026.
- For the remaining schedules of work, the Contractor may choose order of work.
- Each schedule of work must be completed and restored to the satisfaction of the District before the Contractor will be allowed to commence work on the subsequent schedules.

Approximate locations of the proposed improvements are shown on the project construction plans.

The engineer's construction cost estimate is \$2,500,000 to \$3,000,000 including sales tax.

Free-of-charge access to project bid documents (plans, specifications, addenda, and Bidders List) is provided to Prime Bidders, Subcontractors, and Vendors by going to www.bxwa.com and clicking on "Posted Projects", "Public Works", and "Northshore Utility District". This online plan room provides Bidders with fully usable online documents with the ability to: download, view, print, order full/partial plan sets from numerous reprographic sources, and a free online digitizer/take-off tool. It is recommended that Bidders "Register" in order to receive automatic email notification of future addenda and to place themselves on the "Self-Registered Bidders List". Bidders that do not register will not be automatically notified of addenda and will need to periodically check the on-line plan room for addenda issued on this project. Contact Builders Exchange of Washington at (425) 258-1303 should you require assistance with access or registration.

Bid documents (in PDF format) are also directly available from the District's website at the following address:

<https://www.nud.net/permits-construction/rfp-posts-list/>

Each bid must be submitted on the "Proposal" forms provided in Section 5 of the "Specifications, Proposal and Contract Documents" and shall be accompanied by a bid proposal deposit in the form of a surety bond, postal money order, cashier's check or certified check made payable to King County Treasurer, King County, Washington for a sum of not less than 5 percent of the total bid. A bid shall not be considered unless accompanied by such bid proposal deposit.



CONTRACT AWARD

A contract, if awarded, will be based upon the lowest responsive and responsible bid or bids as defined in more detail in the bid documents.

Northshore Utility District reserves the right to reject any and all bids, to delete portions or all of the work, to substitute alternative bid item prices for base bid item prices, to waive any informality in bidding, and to make the award deemed to be in the best interest of the District.

Proposals received after the time announced for the opening will not be considered. No bidder may withdraw its bid after the time announced for the opening or before the award and execution of the contract(s) unless the award is delayed for a period exceeding sixty (60) calendar days.

Advertised in the Daily Journal of Commerce on Monday, October 06, 2025, and Monday, October 13, 2025.

NORTHSHORE UTILITY DISTRICT
MATT BREYSSE, Secretary
Board of Commissioners

INSTRUCTIONS TO BIDDERS



TABLE OF CONTENTS

SECTION 1

INSTRUCTIONS TO BIDDERS

1.0	GENERAL.....	1
1.1	PROJECT DESCRIPTION.....	1
1.2	EXAMINATION OF PLANS, SPECIFICATIONS AND SITE	3
1.3	PROPOSALS.....	4
1.4	BID PROPOSAL DEPOSIT.....	4
1.5	BIDDING ERRORS.....	4
1.6	COMPLETION TIME AND LIQUIDATED DAMAGES	5
1.7	AWARD OF CONTRACT AND NOTICE TO PROCEED	6
1.8	FAILURE TO EXECUTE CONTRACT	7
1.9	CORRECTIONS, INTERPRETATIONS AND ADDENDA	7
1.10	ENGINEER AND NOTICES	8
1.11	BIDDER RESPONSIBILITY CRITERIA	8
1.12	SUPPLEMENTAL BIDDER RESPONSIBILITY CRITERIA	8
1.13	SUB-CONTRACTORS	13
1.14	SUBCONTRACTOR RESPONSIBILITY CRITERIA	14
1.15	NON-COLLUSION DECLARATION.....	15



Section 1 - Instructions to Bidders

1.0 GENERAL

Plans and specifications are on file at:

Northshore Utility District
6830 NE 185th Street
Kenmore, WA 98028

The District is unable to respond to verbal questions. All questions regarding this project shall be submitted electronically to Sardar Muntasir at smuntasir@nud.net.

Access to project bid documents (plans, specifications, addenda, and Bidders List) is provided to Prime Bidders, Subcontractors, and Vendors by going to Builders Exchange of Washington's web site at the following address: http://www.bxwa.com/bxwa_toc/pub/2345/toc.html. It is recommended that Bidders "Register" in order to receive automatic email notification of future addenda and to place themselves on the "Self-Registered Bidders List". Bidders that do not register will not be automatically notified of addenda and will need to periodically check the online plan room for addenda issued on this project. Contact Builders Exchange of Washington at (425) 258-1303 should you require assistance with access or registration.

Bid documents (in PDF format) are also directly available from the District's website at the following address:

<https://www.nud.net/permits-construction/rfp-posts-list/>

1.1 PROJECT DESCRIPTION

Contract C2106; Small Diameter High Pressure Water Main Replacement
The project consists of the following work:

Schedule A – 190/35 Water Main Replacement

Schedule A consists of the installation of approximately 18 linear feet of 8" restrained joint ductile iron water main, 280 linear feet of 6" restrained joint ductile iron water main, the replacement of seven (7) 1" water services, one (1) 2" blowoff assembly, appurtenances, and one connection to the existing system. Existing 2" water main and appurtenances shall be abandoned in place. Restoration includes trench patching, asphalt grind and overlay, and curb replacement.



Schedule B – 190/60 Water Main Replacement

Schedule B consists of the installation of approximately 350 linear feet of 6" restrained joint ductile iron water main, the replacement of eleven (11) 1" water services, one (1) 2" blowoff and air-vac assembly, appurtenances, and one connection to the existing system. Existing 2" water main and appurtenances shall be abandoned in place. Restoration includes trench patching, asphalt grind and overlay, and curb and concrete replacement. In addition, all sewer manhole castings in the overlay area will be replaced.

Schedule C – 198/64 Water Main Replacement

Schedule C consists of the installation of approximately 260 linear feet of 6" restrained joint ductile iron water main, the replacement of seven (7) 1" water services, one (1) 2" blowoff assembly, appurtenances, and one connection to the existing system. Water main is replaced primarily within a private utility and access easement. Existing 2" water main and appurtenances shall be abandoned in place. Restoration includes trench patching, asphalt grind and overlay. In addition, all sewer manhole castings in the overlay area will be replaced.

Schedule D – 145/104 Water Main Replacement

Schedule D consists of the installation of approximately 360 linear feet of 6" restrained joint ductile iron water main, the replacement of nineteen (19) 1" water services, three (3) 2" blowoff assemblies, appurtenances, and three connections to the existing system. Existing 2" water main and appurtenances shall be abandoned in place. Restoration includes trench patching, asphalt grind and overlay, curb and concrete replacement. In addition, all sewer manhole castings in the overlay area will be replaced.

Schedule E – Juanita/88 Water Main Replacement

Schedule E consists of the installation of approximately 190 linear feet of 6" restrained joint ductile iron water main, the replacement of six (6) 1" water services, one (1) 2" blowoff assembly, one (1) fire hydrant assembly, appurtenances, and one connection to the existing system. Existing 2" water main and appurtenances shall be abandoned in place. Restoration includes trench patching, asphalt grind and overlay.

Schedule F – 120/80 Water Main Replacement

Schedule F consists of the installation of approximately 475 linear feet of 8" restrained joint ductile iron water main, 365 linear feet of 6" restrained joint ductile iron water main, the replacement of twenty-four (24) 1" water services, three (3) 2" blowoff assemblies, one (1) fire hydrant assembly, appurtenances, and one (1) connection to the existing system. Existing 2" water main and appurtenances shall be abandoned in place. Restoration



includes trench patching and curb and concrete replacement. In addition, all sewer manhole castings in the overlay area will be replaced.

Schedule G – 124/106 Water Main Replacement

Schedule G consists of the installation of approximately 675 linear feet of 8" restrained joint ductile iron water main, 105 linear feet of 6" restrained joint ductile iron water main, the replacement of sixteen (16) 1" water services, one (1) 2" blowoff assembly, one (1) fire hydrant assembly, appurtenances, and three (3) connection to the existing system. Existing AC water main and appurtenances shall be abandoned in place to the extent feasible.

Restoration includes trench patching, asphalt grind and overlay, and curb and concrete replacement. In addition, all sewer manhole castings in overlay area will be replaced and three (3) ADA ramps will be installed.

Order of work and Restrictions:

- Schedule F – 120/80 Water Main Replacement shall be started first and completed before work can begin on another schedule, unless the Contractor has sufficient resources to adequately staff and complete multiple schedules of work simultaneously.
- Schedule A – 190/35 Water Main Replacement shall begin after October 1, 2025 and be completed by February 28, 2026.
- For the remaining schedules of work, the Contractor may choose order of work.
- Each schedule of work must be completed and restored to the satisfaction of the District before the Contractor will be allowed to commence work on the subsequent schedules.

1.2 EXAMINATION OF PLANS, SPECIFICATIONS AND SITE

Bidders shall satisfy themselves as to construction conditions by personal examination of the plans, specifications and site of the proposed work and by any other examination and investigation, which they may desire to make as to the nature of the work, estimate of quantities and difficulties to be encountered. Bidders shall consider Federal, State, and local laws and regulations that may affect cost, progress, or performance of the work.

The Bidders are hereby notified that geotechnical investigations were not conducted by the District for this project.

Before submitting a bid, each bidder will, at the bidder's own expense, make or obtain any additional examinations, investigations, explorations, tests and studies and obtain any additional information and data which pertain to the physical conditions (surface, subsurface, and underground utilities) at or contiguous to the site or otherwise which may affect cost, progress, or



performance of the work in which the bidder deems necessary to determine its bid for performing the work in accordance with the time, price, and other terms and conditions of the Specifications, Proposal and Contract Documents. The bidder shall be responsible for all costs associated with these additional examinations including all restoration work and damages which may be a result of such investigation.

1.3 PROPOSALS

Proposals shall be made on the forms included herewith under the "Proposal" section and shall be provided to the District in a sealed envelope addressed as follows:

Northshore Utility District
6830 NE 185th Street
Kenmore, WA 98028
Attention: Proposal Enclosed

Proposals shall arrive not later than **Tuesday, October 28, 2025 at 10:00 A.M.**, at which time and place they will be opened and publicly read aloud. No proposal may be withdrawn after the time stated above or before award of contract unless said award is delayed for a period exceeding sixty (60) calendar days.

1.4 BID PROPOSAL DEPOSIT

As a guarantee of good faith and as required by law, each bid shall be accompanied by a bid proposal deposit in the form of a certified check, cashier's check, postal money order or surety bond payable to the order of the King County Treasurer, King County Washington for an amount not less than five per cent (5%) of the total amount of the bid. The deposits of the three low bidders will be retained until a contract has been entered into between the successful bidder and the District and until a performance bond in an amount of 100 percent of the contract price has been filed as required under these contract documents. The deposits of other bidders will be returned as soon as it is determined that they are not one of the three low bidders.

1.5 BIDDING ERRORS

The District will not consider a claim of error in a proposal unless such claim is made to the District within eight (8) business hours after the time of bid opening as stated in the "Call for Bids" and unless supporting evidence of such claim, including cost breakdown sheets, is delivered to the District within ten (10) business hours after the time of bid opening as stated in the "Call for Bids."



If the District is, at its sole determination, convinced that the bidder has committed an unintentional error, the bidder will be allowed to withdraw, but not correct, its bid.

1.6 COMPLETION TIME AND LIQUIDATED DAMAGES

Subject to time lost due to inclement weather and delay in delivery of materials, should such delay not be the result of the Bidder's actions, the Bidder must agree to complete all of the work in 180 Working Days, all beginning with the date of written "Notice to Proceed" with the work.

Every day will be counted as a "working day" unless it is a non-working day, or a District determined unworkable day. A non-working day is defined as a Saturday, a Sunday, a whole or half day on which the Contract specifically prohibits Work on the critical path of the Contractor's approved progress schedule, or one of the holidays listed in Section 2.1. When any of these holidays fall on a Sunday, the following Monday shall be counted a non-working day. When the holiday falls on a Saturday, the preceding Friday shall be counted a non-working day. The days between December 25 and January 1 will be classified as non-working days.

An unworkable day is defined as a half or whole day the District declares to be unworkable because of weather or conditions caused by the weather that prevents satisfactory and timely performance of the Work shown on the critical path of the Contractor's approved progress schedule. Other conditions beyond the control of the Contractor may qualify for an extension of time in accordance with Section 8.23.

Each working day shall be charged to the Contract as it occurs, until the Contract Work is physically complete.

The District will furnish the Contractor with a weekly report showing:

1. The number of Working Days charged against the Contract Time for the preceding week
2. The Contract Time in Working Days
3. The number of Working Days remaining in the Contract Time
4. The revised Physical Completion Date as applicable
5. The number of Non-Working Days



6. Any whole Days during the immediately preceding week that the District declared to be an Unworkable Day.

In summary, the District's intended schedule for the project is as follows:

Contract Award	Monday, November 17, 2025
Execute Contract	Wednesday, November 26, 2025
Receive & Review Material Submittals	Friday, December 12, 2025
Preconstruction Conference	Monday, December 22, 2025
Issue Notice to Proceed	Monday, January 05, 2026
Complete Construction	Monday, September 21, 2026

The Bidder agrees to complete the work within the contract time as above-specified plus any Extension as provided for herein ("Completion Time"). Such Extension and events producing them shall not be grounds for claim by the Bidder of damages or for additional costs, expenses, overhead, profit or other compensation. It is the responsibility of the Bidder to complete the work within the Completion Time. The District makes no promise or representation that this can or will be done.

The District and the Bidder recognize that time is of the essence of this Contract and that the District will suffer financial loss if the work is not completed within Completion Time. They also recognize the delays, expense, and difficulties in proving the actual loss suffered by the District if the work is not completed on time. Accordingly, instead of requiring any such proof, the District and the bidder agree that as liquidated damages for delay (but not as a penalty) the bidder shall pay the District \$1400.00 for each day that expires after Completion Time.

1.7 AWARD OF CONTRACT AND NOTICE TO PROCEED

A contract will not be awarded until the District is satisfied that (1) the successful bidder is reasonably familiar with the class of work contemplated and has the necessary capital, tools and experience to satisfactorily perform the work within the time stated, (2) the successful bidder meets the mandatory responsibility criteria identified in RCW 39.04.350 (for prime contractors) and RCW 39.06.020 (for first tier subcontractors and subcontractors of any tier that are hired by other subcontractors), and (3) the successful bidder demonstrates its compliance with any Supplemental Bidder Responsibility Criteria or requirements identified herein. Completion of the work within Completion Time is essential and prior commitments of the bidder, failure to complete other work on time, or reasonable doubt as to whether the bidder would complete the work on time, would also be cause for the rejection of any bidder as not responsible.



The right is reserved by the District to waive any immaterial bid errors or irregularities in the bidding and reserves the right to correct arithmetical errors or discrepancies between unit prices and extended amounts if the intended bid is ascertainable from the face of the bid. Bidders are also advised that the District may reject any bid or proposal or all bids or proposals for any or no reason, including (1) any bid or proposal that in the opinion of the District is unbalanced or that contains unit prices that fail to reflect the actual cost of construction, (2) any bid or proposal that lacks necessary detail or specificity or is otherwise found to be non-responsive, and (3) any bid that violates the terms of these instructions. Bidders acknowledge that they are not entitled to any compensation, costs or damages related to bid preparation or resulting from District's decision to cancel the procurement, reject any or all bids or otherwise refuse to execute a contract. District, in its sole discretion, may re-advertise for new proposals or to otherwise carry out the work. The District further reserves the right to delete portions or all of the work or schedules of the work in its sole discretion and thereafter to award a contract to the successful bidder on the remaining portions of the work.

Notice to Proceed will be given after the contract has been executed and the contract bond and evidence of insurance have been approved and filed by the Contracting Agency. The Contractor shall not commence with the work until the Notice to Proceed has been given by the District. The Contractor shall commence construction activities on the project site within ten days of the Notice to Proceed Date, unless otherwise approved in writing. The Contractor shall diligently pursue the work to the physical completion date within the time specified in the contract. Voluntary shutdown or slowing of operations by the Contractor shall not relieve the Contractor of the responsibility to complete the work within the time(s) specified in the contract.

1.8 FAILURE TO EXECUTE CONTRACT

In the event the successful bidder fails to furnish an approved bond and to sign the contract within ten days after notification by the District, an amount equal to 5 percent of the amount of the bid shall be forfeited to the District as liquidated damages. Said liquidated damages shall be paid from the certified check or bid bond submitted with the bid. Other proposals will then be reconsidered for award by the District.

1.9 CORRECTIONS, INTERPRETATIONS AND ADDENDA

Any omissions, discrepancies or need for interpretations or explanations of the Contract Documents shall be in the form of an addendum and no oral statements by the District, District's Consulting Engineer, or other



representative of the District shall, in any way, modify these contract documents, whether made before or after letting the contract.

1.10 ENGINEER AND NOTICES

Notices as required shall be mailed to the attention of the project engineer as follows:

Northshore Utility District
Attention: Sardar Muntasir, P. ENG
6830 NE 185th Street
Kenmore, WA 98028

1.11 BIDDER RESPONSIBILITY CRITERIA

Bidder must meet the following Bidder Responsibility Criteria (RCW 39.04.350) to be considered a responsible bidder. Bidder will be required to complete and submit the Bidder Responsibility Checklist, included with the "Proposal" section of this document, with the bid. The bidder must:

- (a) Have a current certificate of registration as a contractor in compliance with chapter 18.27 RCW, which must have been in effect at the time of bid submittal;
- (b) Have a current Washington Unified Business Identifier (UBI) number;
- (c) Have Industrial Insurance (workers' compensation) coverage for the bidder's employees working in Washington, as required in Title 51 RCW;
- (d) Have a Washington Employment Security Department number, as required in Title 50 RCW;
- (e) Have a Washington Department of Revenue state excise tax registration number, as required in Title 82 RCW.
- (f) Not be disqualified from bidding on any public works contract under RCW 39.06.010 or 39.12.065(3).

1.12 SUPPLEMENTAL BIDDER RESPONSIBILITY CRITERIA

A Bidder will be deemed not responsible if the Bidder does not meet the mandatory bidder responsibility criteria in RCW 39.04.350(1), as amended; or does not meet Supplemental Criteria 1 through 9 in this Section, **see Appendix D for additional information:**

The District will verify that the Bidder meets the mandatory bidder responsibility criteria in RCW 39.04.350(1), and Supplemental Criteria 1. Evidence that the



Bidder meets Supplemental Criteria 2 through 9 shall be provided by the Bidder as stated later in this Section.

a. Criteria 1 – Federal Debarment

1. Criterion: The Bidder shall not currently be debarred or suspended by the Federal government.
2. Documentation: The Bidder shall not be listed as having an “active exclusion” on the U.S. government’s “System for Award Management” database (www.sam.gov).

b. Criteria 2 – Delinquent State Taxes

1. Criterion: The Bidder shall not owe delinquent taxes to the Washington State Department of Revenue without a payment plan approved by the Department of Revenue.
2. Documentation: The Bidder shall, if and when required as detailed below, sign a statement (on a form to be provided by the District) that the Bidder does not owe delinquent taxes to the Department of Revenue. If the Bidder owes delinquent taxes, they must submit a written payment plan approved by the Department of Revenue, to the District by the deadline listed below.

c. Criteria 3 – Subcontractor Responsibility

1. Criterion: The Bidder’s standard subcontract form shall include the subcontractor responsibility language required by RCW 39.06.020, and the Bidder shall have an established procedure which it utilizes to validate the responsibility of each of its subcontractors. The Bidder’s subcontract form shall also include a requirement that each of its subcontractors shall have and document a similar procedure to determine whether the sub-tier subcontractors with whom it contracts are also “responsible” subcontractors as defined by RCW 39.06.020.
2. Documentation: The Bidder, if and when required as detailed below, shall sign a statement (on a form to be provided by the Contracting Agency) that the Bidder complies with the subcontractor responsibility requirements of RCW 39.06.020.

**d. Criteria 4 – Claims Against Retainage and Bonds**

1. Criterion: The Bidder shall not have a record of excessive claims filed against the retainage or payment bonds for public works projects in the 3 years prior to the bid submittal date, that demonstrate a lack of effective management by the Bidder of making timely and appropriate payments to its Subcontractors, suppliers, and workers, unless there are extenuating circumstances and such circumstances are deemed acceptable to the District.
2. Documentation: The Bidder shall, if and when required as detailed below, sign a statement (on a form to be provided by the District) that the Bidder has not had claims against claims against retainage and bonds in the 3 years prior to the bid submittal date. If the Bidder has had claims against retainage and bonds in the three years prior to the bid submittal date, they shall submit a list of the public works projects completed in the 3 years prior to the bid submittal date that have had claims against retainage and bonds and include for each project the following information:
 - Name of project
 - The owner and contact information for the owner;
 - A list of claims filed against the retainage and/or payment bond for any of the projects listed;
 - A written explanation of the circumstances surrounding each claim and the ultimate resolution of the claim.

e. Criteria 5 – Public Bidding Crime

1. Criterion: The Bidder and/or its owners shall not have been convicted of a crime involving bidding on a public works contract in the 5 years prior to the bid submittal date.
2. Documentation: The Bidder, if and when required as detailed below, shall sign a statement (on a form to be provided by the District) that the Bidder and/or its owners have not been convicted of a crime involving bidding on a public works contract.

f. Criteria 6 – Termination for Cause / Termination for Default

1. Criterion: The Bidder shall not have had any public works contract terminated for cause or terminated for default by a government agency in the 5 years prior to the bid submittal date, unless there are extenuating



circumstances and such circumstances are deemed acceptable to the District.

2. Documentation: The Bidder, if and when required as detailed below, shall sign a statement (on a form to be provided by the District) that the Bidder has not had any public works contract terminated for cause or terminated for default by a government agency in the 5 years prior to the bid submittal date; or if Bidder was terminated, describe the circumstances.

g. Criteria 7 – Lawsuits

1. Criterion: The Bidder shall not have lawsuits with judgments entered against the Bidder in the 5 years prior to the bid submittal date that demonstrate a pattern of failing to meet the terms of contracts, unless there are extenuating circumstances and such circumstances are deemed acceptable to the District.
2. Documentation: The Bidder, if and when required as detailed below, shall sign a statement (on a form to be provided by the District) that the Bidder has not had any lawsuits with judgments entered against the Bidder in the 5 years prior to the bid submittal date that demonstrate a pattern of failing to meet the terms of contracts, or shall submit a list of all lawsuits with judgments entered against the Bidder in the 5 years prior to the bid submittal date, along with a written explanation of the circumstances surrounding each such lawsuit. The District shall evaluate these explanations to determine whether the lawsuits demonstrate a pattern of failing to meet of terms of construction related contracts.

h. Criteria 8 – Contract Time (Liquidated Damages)

1. Criterion: The Bidder shall not have had liquated damages assessed on any projects it has completed 5 years prior to the bid submittal date that demonstrate a pattern of failing to meet Contract Time, unless there are extenuating circumstances and such circumstances are deemed acceptable to the District.
2. Documentation: The Bidder, if and when required as detailed below, shall sign a statement (on a form to be provided by the District) that the Bidder has not had liquidated damages assessed on any projects it has completed within the 5 years prior to the bid submittal date, or shall submit a list of projects with assessed liquidated damages along with



District contact information, and number of days assessed liquated damages.

i. Criteria 9 – Capacity and Experience

1. Criterion: The Bidder shall have sufficient current capacity and the project superintendent assigned to the project shall have experience to meet the requirements of this project. The Bidder and the project superintendent shall have successfully completed at least two projects as the prime contractor, of a similar size, scope, and complexity during the 5-year period immediately preceding the bid submittal deadline for this project. Similar size is defined as a minimum of 70 percent of the bid amount submitted by the Bidder, as well as having elements of earthwork, watermain installation of depths requiring shoring, concrete curb and concrete flatwork construction, and pavement restoration.
2. Documentation: The Bidder shall, if and when required as detailed below, on a form to be provided by the District, provide the Bidder's gross dollar amount of work currently under contract, the Bidder's gross dollar amount of contracts currently not completed, five major pieces of equipment anticipated to be on the project and whether the equipment is leased or owned, the superintendent assigned to this project and their number of years of experience, and two project references of similar size and scope during the 5-year period immediately preceding the bid submittal deadline for this project. The District may check owner references for the previous projects and may evaluate the owner's assessment of the Bidder performance.

As evidence that the Bidder meets Supplemental Responsibility Criteria 2 through 9 stated above, **the apparent two lowest Bidders must submit to the District by 12:00 P.M. (noon) of the second business day following the bid submittal deadline**, a written statement verifying that the Bidder meets Supplemental Criteria 2 through 9 together with supporting documentation (sufficient in the sole judgment of the District) demonstrating compliance with Supplemental Responsibility Criteria 2 through 9. The District reserves the right to request further documentation as needed from the low bidder and documentation from other Bidders as well to assess Bidder responsibility and compliance with all bidder responsibility criteria. The District also reserves the right to obtain information from third-parties and independent sources of information concerning a Bidder's compliance with the mandatory and Supplemental Criteria, and to use that information in their evaluation. The District may consider mitigating factors in determining whether the Bidder complies with the requirements of the Supplemental Criteria.



The basis for evaluation of Bidder compliance with these mandatory and Supplemental Criteria shall include any documents or facts obtained by District (whether from the Bidder or third parties) including but not limited to: (i) financial, historical, or operational data from the Bidder; (ii) information obtained directly by the District from others for whom the Bidder has worked, or other public agencies or private enterprises; and (iii) any additional information obtained by the District which is believed to be relevant to the matter.

If the District determines the Bidder does not meet the bidder responsibility criteria above and is therefore not a responsible Bidder, the District shall notify the Bidder in writing, with the reasons for its determination. If the Bidder disagrees with this determination, it may appeal the determination within 2 business days of the District's determination by presenting its appeal and any additional information to the District. The District will consider the appeal and any additional information before issuing its final determination. If the final determination affirms that the Bidder is not responsible, the District will not execute a contract with any other Bidder until at least 2 business days after the Bidder determined to be not responsible has received the District's final determination.

1.13 SUB-CONTRACTORS

Consistent with RCW 39.30.060, each bidder on a project in excess of \$1,000,000 is required to submit the completed "Proposed Subcontractors" list included in the "Proposal" section either with the bid or within one hour of the required bid submittal time as stated in the Call for Bids or by written addendum. The completed list must identify each subcontractor who will perform heating, ventilation and air-conditioning, or plumbing as described in Chapter 18.106 RCW, and electrical as described in Chapter 19.28 RCW, or the contractor must name itself for the work. The form may be submitted in person or by facsimile (FAX number (425) 398-4430) to:

Northshore Utility District
Attention: Sardar Muntasir, P. ENG
6830 NE 185th Street
Kenmore, WA 98028

Receipt of the form by Northshore Utility District within the time prescribed is the responsibility of the bidder.

The bidder shall not list more than one subcontractor for each category of work identified, unless subcontractors vary with bid alternates, in which case the bidder must indicate which subcontractor will be used for which alternates.



Failure of the bidder to submit as part of the bid the names of such subcontractors, or name itself to perform such work, or the naming of two or more subcontractors to perform the work, shall render the bidder's bid as nonresponsive and therefore void.

1.14 SUBCONTRACTOR RESPONSIBILITY CRITERIA

To comply with RCW 39.06.020, the following is required:

- (a) The successful bidder shall provide documentation to District demonstrating that the first-tier subcontractor meets the Subcontractor Responsibility Criteria below. The requirements of this subsection apply to all subcontractors regardless of tier.
- (b) At the time of subcontract execution, the successful bidder to whom the Contract is to be awarded shall verify that each of its first tier subcontractors meets the following bidder responsibility criteria:
 - 1. Have a current certificate of registration in compliance with chapter 18.27 RCW, which must have been in effect at the time of subcontract bid submittal;
 - 2. Have a current Washington Unified Business Identifier (UBI) number;
 - 3. Have Industrial Insurance (workers' compensation) coverage for the subcontractor's employees working in Washington, as required in Title 51 RCW;
 - 4. A Washington Employment Security Department number, as required in Title 50 RCW;
 - 5. A Washington Department of Revenue state excise tax registration number, as required in Title 82 RCW;
 - 6. An electrical contractor license, if required by Chapter 19.28 RCW;
 - 7. An elevator contractor license, if required by Chapter 70.87 RCW.
 - 8. Not be disqualified from bidding on any public works contract under RCW 39.06.010 or 39.12.065 (3).
- (c) Bidder will be required to complete and submit the "Subcontractor Responsibility Criteria" form, included in the "Proposal" section of this document, either with the bid or within two hours of the required bid submittal time.



1.15 NON-COLLUSION DECLARATION

No person, firm, or corporation shall be allowed to make, file, or be interested in more than one proposal for the same work, unless alternative proposals are invited. A person, firm, or corporation who has submitted a sub-proposal to a bidder, or who has quoted prices on materials to a bidder, is not thereby disqualified from submitting a proposal, or quoting prices to other bidders.

Reasonable grounds for believing that any bidder is interested in more than one proposal for the work will cause the rejection of all proposals in which said bidder is interested. If there is reason to believe that collusion exists among the bidders, none of the participants in such collusion will be considered.

STANDARD PROVISIONS



TABLE OF CONTENTS

SECTION 2

STANDARD PROVISIONS

2.1 OBSERVATION OF THE WORK 1

2.2 THE CONTRACT PLANS 1

2.3 PERMITS, FRANCHISES AND EASEMENTS 2

2.4 CONSTRUCTION SURVEY 2

2.5 RECORD DRAWINGS 3

2.6 CERTIFICATE OF INSURANCE 4

2.7 PAYMENT FOR MATERIALS ON HAND 4

2.8 APPRENTICESHIP UTILIZATION 5

INSURANCE COVERAGE QUESTIONNAIRE 10

PROPERTY OWNER’S APPROVAL OF RESTORATION 11





Section 2 – Standard Provisions

2.1 OBSERVATION OF THE WORK

Work will not be allowed on Saturdays, Sundays or legally recognized holidays without written permission from the District. If the Contractor is granted permission for such work, then the District may, at the District's sole discretion, deduct moneys from the Contractor in the amount of One Thousand Four Hundred Dollars (\$1,400) per day or fraction thereof for reimbursement to the District for its reasonable inspection and engineering fees.

District Holidays

- New Year's Day..... January 1
- Martin Luther King Day..... Third Monday in January
- President's Day Third Monday in February
- Memorial Day Last Monday in May
- Juneteenth..... June 19
- Independence Day July 4
- Labor Day..... First Monday in September
- Veteran's Day..... November 11
- Thanksgiving Day..... Fourth Thursday in November
- Day After Thanksgiving Fourth Friday in November
- Christmas Day..... December 25

2.2 THE CONTRACT PLANS

The Contract Plans consist of the following sheets:

Sheet Number	Sheet Title
1	Cover Sheet, Vicinity Map and Sheet Index
2	General Notes and Legend
3	Schedule A – 190/35 Water Main Replacement
4	Schedule B – 190/60 Water Main Replacement
5	Schedule C – 198/64 Water Main Replacement
6	Schedule D – 145/104 Water Main Replacement
7	Schedule D – 145/104 Water Main Replacement
8	Schedule D – 145/104 Water Main Replacement
9	Schedule E – Juanita/88 Water Main Replacement
10	Schedule F – 120/80 Water Main Replacement
11	Schedule F – 120/80 Water Main Replacement
12	Schedule F – 120/80 Water Main Replacement
13	Schedule G – 124/106 Water Main Replacement
14	Schedule G – 124/106 Water Main Replacement



15	Restoration Plans – Schedule A
16	Restoration Plans – Schedule B
17	Restoration Plans – Schedules C & D
18	Restoration Plans – Schedules D & E
19	Restoration Plans – Schedule F
20	Restoration Plans – Schedule G
21	Water Details
22	Water Details
23	TESC Details
24	City of Kirkland Curb Ramp and Restoration Details
25	Curb Ramp and Restoration Details

2.3 PERMITS, FRANCHISES AND EASEMENTS

The District will obtain the Right-of-Way and Grading permits from the following public agencies:

- CITY OF LAKE FOREST PARK
- CITY OF KENMORE
- CITY OF KIRKLAND
- CITY OF BOTHELL

Additionally, the District will obtain all necessary permanent and temporary easements required for the work. Copies of easements and a sample permit with typical stipulations is included in the Appendices. The Contractor shall comply with the requirements of the permits.

For final issuance of the Right-of-Way permit, the Contractor shall submit their Traffic Control Plan to the permitting agency for approval, in coordination with the District. The Traffic Control Plan must be approved by the permitting agency prior to starting work in the Right-of-Way. Approved Traffic Control Plans for Schedules B and C in the City of Kenmore are attached in the appendix.

The Contractor shall confirm that all permits, franchises, and easements have been obtained and are in effect prior to commencing work on the portion of the Project covered by such instruments.

2.4 CONSTRUCTION SURVEY

The Contractor shall provide a licensed Professional Land Surveyor in the State of Washington to survey and lay out and stake the Work as required by the Contract Documents.



The applicable tolerance limits include, but are not limited to the following:

	Vertical	Horizontal
As-built sanitary & storm invert and grate elevations	± 0.01 foot	± 0.01 foot
As-built monumentation	± 0.001 foot	± 0.001 foot
As-built waterlines, inverts, valves, hydrants	± 0.10 foot	± 0.10 foot
As-built ponds/swales/water features	± 0.10 foot	± 0.10 foot
As-built gas lines, power, TV, Tel, Com	± 0.10 foot	± 0.10 foot
As-built signs, signals, etc.	N/A	± 0.10 foot

2.5 RECORD DRAWINGS

The Contractor shall maintain one set of full size plans for Record Drawings, updated with clear and accurate red-lined field revisions on a daily basis, and within two (2) working days after receipt of information that a change in Work has occurred. The Contractor shall not conceal any work until the required information is recorded.

This Record Drawing set shall be used for this purpose alone, shall be kept separate from other Plan sheets, and shall be clearly marked as Record Drawings. These Record Drawings shall be kept on site at the Contractor's field office, and shall be available for review by the Contracting Agency at all times. The Contractor shall bring the Record Drawings to each progress meeting for review.

The preparation and upkeep of the Record Drawings is to be the assigned responsibility of a single, experienced, and qualified individual. The quality of the Record Drawings, in terms of accuracy, clarity, and completeness, is to be adequate to allow the Contracting Agency to modify the computer-aided drafting (CAD) Contract Drawings to produce a complete set of Record Drawings for the Contracting Agency without further investigative effort by the Contracting Agency.

The Record Drawing markups shall document all changes in the Work, both concealed and visible. Items that must be shown on the markups include but are not limited to:

- Actual dimensions, arrangement, and materials used when different than shown in the Plans.
- Changes made by Change Order or Field Order.
- Changes made by the Contractor.
- Accurate locations of storm sewer, sanitary sewer, water mains and other water appurtenances, structures, conduits, light standards, vaults, width of roadways, sidewalks, landscaping areas, building footprints, channelization



and pavement markings, etc. Include pipe invert elevations, top of castings (manholes, inlets, etc.).

Making Entries on the Record Drawings:

- Use erasable colored pencil (not ink) for all markings on the Record Drawings, conforming to the following color code:
- Additions - Red
- Deletions - Green
- Comments - Blue
- Dimensions - Graphite
- Provide the applicable reference for all entries, such as the change order number, the request for information (RFI) number, or the approved shop drawing number.
- Date all entries.
- Clearly identify all items in the entry with notes similar to those in the Contract Drawings (such as pipe symbols, centerline elevations, materials, pipe joint abbreviations, etc.).

The Contractor shall certify on the Record Drawings that said drawings are an accurate depiction of built conditions, and in conformance with the requirements detailed above. The Contractor shall submit final Record Drawings to the Contracting Agency. Contracting Agency acceptance of the Record Drawings is one of the requirements for achieving Physical Completion.

2.6 CERTIFICATE OF INSURANCE

The Contractor shall specifically note and comply with the limits of liability amounts, additional insured named and terms of cancellation included in Subsection 8.9 of the General Conditions. Additional insureds shall include Northshore Utility District, its agents and representatives, and the CITY OF LAKE FOREST PARK, CITY OF KENMORE, CITY OF KIRKLAND, and CITY OF BOTHELL. All Risk Builders' Risk coverage will not be required for this Project.

The Insurance Questionnaire and Endorsement included at the end of this section must be completed in addition to the Certificate of Insurance.

2.7 PAYMENT FOR MATERIALS ON HAND

Payment for materials on hand will not be provided for this project. All costs associated with hauling surplus materials to a disposal site will be considered incidental to the various bid items of the project and no additional compensation will be made.



Payment to the Contractor will be made only for the actual quantities of Work performed and accepted in conformance with the Contract. When the accepted quantity of Work performed under a unit item varies from the original Proposal quantity, payment will be at the unit Contract price for all Work unless the total accepted quantity of the Contract item, adjusted to exclude added or deleted amounts included in change orders accepted by both parties, increases or decreases by more than 25 percent from the original Proposal quantity, and if the total extended bid price for that item at time of award is equal to or greater than 10 percent of the total contract price at time of award. Bid items specifically noted in the Measurement and Payment section or on the Proposal Form as having estimated quantity values will not be subject to unit price changes due to variation in the actual quantities required.

2.8 APPRENTICESHIP UTILIZATION

This Contract includes an Apprentice Utilization Requirement. Fifteen percent or more of project Labor Hours shall be performed by Apprentices unless Good Faith Efforts are accepted. Apprentice Utilization will be determined using the Department of Labor and Industries (L&I) online Prevailing Wage Intent & Affidavit (PWIA) system.

Definitions

For the purposes of this specification the following definitions apply:

1. Apprentice is a person enrolled in a State-approved Apprenticeship Training Program.
2. Apprentice Utilization is the apprentice labor hours, on the project, expressed as a percentage of project Labor Hours based on certified payrolls or the affidavits of wages paid, whichever is least. The percentage is not rounded up.
3. Apprentice Utilization Requirement is the minimum percentage of apprentice labor hours required by the Contract.
4. Good Faith Effort(s) (GFE) describes the Contractor's efforts to meet the Apprentice Utilization Requirement including but not limited to the specific steps as described elsewhere in this specification.
5. Labor Hours are the total hours performed by all workers receiving an hourly wage who are subject to prevailing wage requirements for work performed on the Contract as defined by RCW 39.04.310. Labor Hours are determined based on the scope of work performed



by the individuals, rather than the title of their occupations in accordance with WAC 296-127.

6. State-approved Apprenticeship Training Program is an apprenticeship training program approved by the Washington State Apprenticeship Council.
7. Apprentice Wage Rates are the applicable wage rates that are to be paid for an apprentice registered in a training program, separate from Journey Level rates, as set by the Washington State Apprenticeship Training Council and Washington State Department of Labor and Industries (L&I).

Electronic Reporting

The Contractor shall use the PWIA System to submit the "Apprentice Utilization Plan." Reporting instructions are available in the application.

Apprentice Utilization Plan

The Contractor shall submit an "Apprentice Utilization Plan" by filling out the Apprentice Utilization Plan Form (WSDOT Form 424-004) within 30 calendar days of execution, however no later than the preconstruction meeting, demonstrating how and when they intend to achieve the Apprentice Utilization Requirement. The Plan shall be in sufficient detail for the District to track the Contractor's progress in meeting the utilization requirements. An Apprentice Utilization Plan shall be updated and resubmitted as the Work progresses or when requested by the District .

If the Contractor is unable to demonstrate the ability to meet the Apprentice Utilization Requirement with their initial Apprentice Utilization Plan submission, an effort must be made to find additional registered apprentices to perform on the contract. If after attempts have been made at every tier and every scope, the Contractor must submit GFE documentation to the Contracting Agency. The Contractor shall actively seek out opportunities to meet the Apprentice Utilization Requirement during the construction Work.

Contacts

The Contractor may obtain information on State-approved Apprenticeship Training Programs by using the [Apprentice Registration and Tracking System \(ARTS\)](https://secure.lni.wa.gov/arts-public/#/program-search) <https://secure.lni.wa.gov/arts-public/#/program-search> or contacting the Department of Labor and Industries directly at:

Specialty Compliance and Services Division, Apprenticeship Section, P.O. Box 44530, Olympia, WA 98504-4530 or by phone at (360) 902-5320.

**Compliance**

The Contractor is expected to make attempts to employ Apprentices and shall include the requirement in any subcontracts at any tier. In the event that the Contractor is unable to achieve the Apprentice Utilization Requirement, the Contractor shall submit GFE documentation demonstrating the efforts and attempts they made. Final GFE documentation shall be submitted to the Contracting Agency after Substantial Completion but no later than 30 days after Physical Completion.

If the Contractor fails to actively attempt to employ Apprentices, submit GFE documentation, or if the District does not approve the GFE, the Contractor will be assessed a penalty. The District will provide the Contractor with a written notice at Final Acceptance of the project informing the Contractor of the failure to comply with this specification which will include a calculation of the penalty to be assessed as provided for in the Payment section in this special provision.

If the Contractor achieves the required Apprentice Utilization an incentive will be assessed with Final Payment.

Good Faith Efforts

The GFE shall document the attempts (efforts) the Contractor (and any subcontractor at any tier) made to meet the Apprentice Utilization Requirement. Emails, letters, or other written communications with letterhead, titles, and contact information are required.

Documentation must include one or more of the following accepted GFEs:

1. Demonstrated Lack of Availability of Apprentices. Correspondence from State-approved Apprenticeship Training Program(s), with project specific responses confirming there is a lack of availability of Apprentices for this project.
2. Demonstrated Disproportionate Ratio of Material/Equipment/Products to Labor Hours. Documentation explaining the bid includes a disproportionate high cost of material/equipment/products to Labor Hours. (E.g., a \$2 M estimated contract includes \$1 M or more in procurement costs of equipment to be installed.)
3. Demonstrated Lack of Necessary Labor Hours. Correspondence from a State-approved Apprentice Training Programs confirming there is not enough time in the project to meet required journey level to apprentice training ratios.



4. Demonstrated Lack of Available Approved Programs. Correspondence from State-approved Apprentice Training Programs, confirming there are no programs that train for the scopes included/anticipated on the project. Contractor and state programs to submit training program detail needs and details that could be used for future program creation.
5. Funding Precedent. Documentation that shows conflicting, more restrictive, or precedent requirements for other training on the Project. Examples include, but are not limited to, Tribal Employment Rights (TERO), Federal Training Hours, or Special Training that affect the ability to use state-registered apprentices.
6. Warranty Work. Documentation from Original Equipment Manufacturers, or similar, confirming that work performed must only be completed by certified journey-level installers or risk voiding warranty, or similar.
7. Other Effort. The Contractor may submit other evidence, documentation, or rationale for not being able to achieve the required Apprentice Utilization that are not covered in the other efforts named. Other efforts will still need to be corroborated by an independent, knowledgeable third-party.

Contractors may receive a GFE credit for graduated Apprentice hours through the end of the calendar year for all projects worked on as long as the Apprentice remains continuously employed with the same Contractor/subcontractor they were working for when they graduated. If an Apprentice graduates during employment on a project of significant duration, they may be counted towards a GFE credit for up to 1 year after their graduation or until the end of the project (whichever comes first). Determination of whether Contract requirements were met in good faith will be made by subtracting the hours from the journeyman total reported hours for the project and adding them to the apprentice hour total. If the new utilization percentage meets the Contract requirement, the Contractor will be reported as meeting the requirement in good faith.

Approving Good Faith Efforts

The Contracting Agency will review submitted Good Faith Efforts and issue a determination. The District may request additional information, documentation, evidence or similar in order to approve such efforts. A determination by the District is final. The approved Good Faith Efforts will be loaded into the PWIA system by the Contracting Agency.

Payment



Upon completion of the work, the Contractor shall provide a summary of all hours spent on the project and identify the apprentice utilization rate for the purposes of determining the incentive and/or penalty for the project prior to final progress payment. The District will need to be able to verify these amounts through the L&I PWIA system.

All costs incurred by the Contractor for complying with this specification shall be incidental and included in the Contract prices for the Bid items of Work involved.



Insurance Coverage Questionnaire

This Questionnaire must be completed and attached to Certificate of Insurance.

Name of Contractor:

Contract Number: Contract C2106; Small Diameter High Pressure Water Main Replacement

Project Owner: Northshore Utility District

Are the following coverage's and/or conditions in effect?

Please circle "yes" or "no" regarding the applicable policy		
This Policy Form is ISO Commercial General Liability form CG 00 01 or CG 00 02 (circle one). If no, attach a copy of the policy with required coverage clearly identified.	Yes	No
Products and Completed Operation Coverage	Yes	No
Cross Liability Clause (or equivalent wording)	Yes	No
Personal Injury Liability Coverage (with Employee Exclusion Deleted)	Yes	No
Broad Form Property Damage with X, C, U Hazards Included	Yes	No
Blanket Contractual Liability Coverage Applying to this Contract	Yes	No
Employers Liability - Stop Gap	Yes	No

	GL	AL	Excess
Deductibles or SIR's			
Insurer's A.M. Best Rating			

This Questionnaire is issued as a matter of information. This questionnaire is not an insurance policy and does not amend, extend or alter the coverage afforded by the policies indicated on the attached Certificate of Insurance.

Agency/Broker

COMPLETED BY (PRINT NAME)

Address

Completed by (signature)

Name of Person to Contact

Phone Number



Property Owner's Approval of Restoration

CONTRACT _____

I, (We), the undersigned Owner(s) of property identified as:

Address: _____

Property Description Or Tax Lot Number: _____

do hereby approve and accept the restoration work done on, over and across
my, (our), property by:

_____, the

Contractor for the Contract C2106; Small Diameter High Pressure Water Main
Replacement

SIGNED: _____ Date: _____

SIGNED: _____ Date: _____



SPECIAL PROVISIONS



TABLE OF CONTENTS

SECTION 3

SPECIAL PROVISIONS

3.0	GENERAL.....	1
3.1	EXISTING FACILITIES	1
3.2	TEMPORARY TRAFFIC CONTROL	3
3.3	TRENCH BACKFILL.....	3
3.4	RESERVED - SEE SECTION 10.3 DEWATERING AND CONTROL OF WATER.....	4
3.5	ABANDON EXISTING WATER SERVICE.....	4
3.6	RESERVED - SEE SECTION 10.30A DEACTIVATING THE EXISTING WATER MAIN	4
3.7	REMOVAL OF THE EXISTING WATER MAIN TO INSTALL CITY AND/OR WSDOT IMPROVEMENTS – (N/A THIS PROJECT)	4
3.8	INSTALL NEW WATER SERVICE	4
3.9	CONNECTIONS TO EXISTING CAST IRON WATER MAIN	6
3.10	TEMPORARY HMA TRENCH PATCH	6
3.11	ASPHALT PLANING.....	6
3.12	CONCRETE CURB AND GUTTER	6
3.13	CONCRETE SIDEWALK AND DRIVEWAY.....	6
3.14	GENERAL RESTORATION.....	7
3.15	RESTORATION SCHEDULING	7
3.16	RESERVED - SEE SECTION 10.30 HAZARD OF ASBESTOS CEMENT PIPE REMOVAL	7
3.17	TRAFFIC LOOP REPLACEMENT (N/A THIS PROJECT).....	7
3.18	ROAD RECONSTRUCTION – (N/A THIS PROJECT)	7
3.19	ABANDONMENT OF EXISTING SANITARY SEWER (N/A THIS PROJECT).....	7
3.20	TEMPORARY SEWER BYPASSING (N/A THIS PROJECT)	8
3.21	SAWCUTTING.....	8





Section 3 – Special Provisions

3.0 GENERAL

This specification covers the furnishing of all labor, materials, tools and equipment necessary and incidental for the installation of water and sewer mains together with all appurtenances and all restoration.

Facilities shall be constructed as shown on the Construction Plans and in accordance with these specifications and pertinent sections of the "Engineering Specifications" except as amended or changed in the Special Provisions. Manufacturer's equipment shall be installed in compliance with the specifications of the manufacturer, except where a higher quality of workmanship is required by the Contract Plans and Specifications. All material and work shall be in strict accordance with any applicable regulations of State and local authorities. The Contractor shall arrange for such inspection by these agencies as may be required and shall submit evidence of their approval, if requested by the District .

No excavation shall begin until all known facilities in the vicinity of the excavation area have been located and marked.

The Contractor shall cut existing asphalt to a neat line prior to excavation. No debris will be piled or dumped in the proximity of the project. Surface waters shall be confined to the site so that dirt and debris is not washed into existing storm drains, ditches or creeks.

All existing utilities disturbed shall be re-routed, reconnected and kept in service at all times.

After the new utilities have been installed, the Contractor shall restore the existing surface, paved or pervious, to an existing or better condition, as shown on the Plans and per the requirements of the permitting agency right-of-way permits.

3.1 EXISTING FACILITIES

The Contractor is alerted to the existence of RCW Chapter 19.122, a law relating to underground utilities. Any cost to the Contractor incurred as a result of this law shall be at the Contractor's expense.

The Contractor shall follow RCW Chapter 19.122 for Utility Locating and call for utility locates or make the request online.

There now exist along the construction route, and within the boundaries thereof, above-ground and underground improvements. A portion of these, where known, is shown on the Plans. However, whether they are shown on the Plans or later marked in the field, responsibility for damage and repair shall be determined in accordance with RCW Chapter 19.122, Underground Utilities.



The Contractor shall determine the difficulties to be encountered in constructing the Project and his locate effort based upon the information provided on the Plans, field investigation, and the Contractor's contacts with the existing utility companies. The Contractor shall determine the extent of exploration required to first prevent damage to those existing utilities, and secondly to determine if the proposed improvements are in conflict with existing utilities.

The Contractor shall locate and pothole existing utilities a minimum of **6 working days** ahead of construction so that the District can modify the alignment, or grade prior to construction. Failure to notify the District of potential conflicts 6-working days ahead of the impact area will waive all claims, costs, impacts and delays due to any actual or possible conflict.

The Contractor shall inform each property owner in ample time so that the property owner and the Contractor may take any precautions necessary to facilitate construction in the vicinity and thereby protect existing property and any underground water lines, drain lines, and/or power lines or other utility lines.

Where the Contractor is allowed to use private property adjacent to the work, the property so used shall be returned to its original or superior condition. A signed release from the property owner shall be furnished to the District by the Contractor prior to project acceptance. See Standard Provisions for the *Property Owner's Approval of Restoration* form.

Wherever existing drainage channels, culverts or structures are disturbed, the Contractor shall provide suitable means for diverting and maintaining all flows during construction in that area at his expense. After the construction has been completed, all channels, culverts, or structures shall be returned to a condition that is equal to or better than existed prior to construction.

The Contractor shall adequately protect and preserve from damage, destruction, and interference with the use of all property or its appurtenances on or in the vicinity of the work, which is not ordered or provided for removal or destruction under this contract. This applies to all items occupying the right-of-way, trees, monuments, pipes, conduits, water mains and blocking, underground structures, culverts, bridges, fences, rockeries, docks, bulkheads, and property of all descriptions. Wherever such property is damaged, destroyed or the use thereof is interfered with due to the operation of the Contractor, it shall be immediately restored to its former condition by the Contractor, at the Contractor's expense, unless damage could not be avoided due to required work.

No separate payment will be made for the protection and/or repairing of existing facilities and any cost and expense incurred in protection and/or repairing these



facilities shall be included in the price bid for the several items as indicated in the proposal.

3.2 TEMPORARY TRAFFIC CONTROL

Temporary traffic control refers to the control of all types of traffic, including vehicles, bicyclists, and pedestrians (including pedestrians with disabilities). The Contractor, utilizing Contractor labor and Contractor-provided equipment and materials, shall plan, manage, supervise, and perform all temporary traffic control activities needed to support the Work of the Contract. The Contractor shall provide traffic control management, traffic control plans, and traffic control devices during construction in accordance with Section 1-10.2 and Section 1-10.3 of the current Standard Specifications for Road, Bridge and Municipal Construction of the Washington State Department of Transportation (WSDOT).

The work shall be done under a schedule approved by the District with a minimum of interruption or inconvenience to vehicular and foot traffic. Traffic maintenance and protection shall be at the Contractor's expense and must meet the Manual of Uniform Traffic Control Devices (MUTCD) Standards and the permitting agency's requirements. Contractor submittal of Traffic Control Plans is required for the Right-of-Way Use Permit which must be approved prior to the start of any work in the Right-of-Way. The Traffic Control Plans shall detail how traffic is to be directed or rerouted. The plans shall, at a minimum, include maps showing detour routes, signing, barricades, intersection specific plans, and flagging personnel.

The Contractor shall submit the traffic control plan to the permitting agency for review and approval. All signs required by the approved traffic control plan(s) as well as any other signs as may be required during construction or as required by the District or permitting agency will be furnished by the Contractor. The Traffic Control Plans must be updated as needed to reflect changes in schedule or sequencing of work.

The Contractor shall provide flaggers to control traffic during construction operations in accordance with Section 1-10.3 of the current Standard Specifications for Road, Bridge and Municipal Construction of the Washington State Department of Transportation.

The District will provide notification to schools, school districts, fire districts, utility districts, other service districts and all other persons and services which will be affected by this project.

3.3 TRENCH BACKFILL

See the following Sections for additional information:

- 9.7(c) Trench Backfill



- 9.8(a) Crushed Surfacing
- 10.27 Compaction of Trench Backfill

Compaction by water settling (i.e., jetting) shall not be permitted. Vibratory compaction shall be applied to the backfill for proper compaction. During placement of the initial lifts, the trench backfill material shall not be bulldozed into the trench or dropped directly on the pipe. Furthermore, heavy vibratory equipment shall not be permitted to operate directly over the pipe until a minimum of 2-feet of backfill has been placed.

3.4 RESERVED - SEE SECTION 10.3 DEWATERING AND CONTROL OF WATER

3.5 ABANDON EXISTING WATER SERVICE

The Contractor shall abandon the existing water services that are replaced, as identified in the drawings. The Contractor shall locate and cap the existing water service line watertight near the existing meter disconnection location. For water services abandoned on a water main that will remain live, abandonment of the water service will additionally include locating and closing the corporation stop on the existing water main. The removal and disposal of these appurtenances must be completed as soon as the existing water main is decommissioned, and the new water main is in service. See Plans for additional information.

3.6 RESERVED - SEE SECTION 10.30A DEACTIVATING THE EXISTING WATER MAIN

3.7 REMOVAL OF THE EXISTING WATER MAIN TO INSTALL CITY AND/OR WSDOT IMPROVEMENTS – (N/A THIS PROJECT)

3.8 INSTALL NEW WATER SERVICE

Contractor shall notify customer seven (7) calendar days in advance of water service disruption.

Prior to disrupting water service, Contractor shall pothole each service on the customer side of the meter pit to determine the exact location, size and type of fittings and materials that will be required to reconnect.

On the day of water service disruption and prior to abandoning the existing water service, the Contractor shall notify the customer of the proposed service disruption and shall reinstate the water service within 2 hours of the start of the



service disruption. Contractor shall coordinate the work with Northshore Utility District.

Any water service may have an individual PRV which may be within a meter box, buried, or within the customer's building. No records are available regarding existing individual PRV installation locations. The contractor shall provide a calibrated pressure gauge and confirm house water pressure at the hose bib **at least 3 business days** prior to disconnecting existing water service. After the water service is transferred to the new line (installation of the new water service, transfer of water meter to the new setter, and the private water service is reconnected), the contractor shall use a calibrated pressure gauge and re-confirm house pressure at the hose bib. If the pressure differs by more than 5 psi, provide an individual PRV behind the new water meter on the private service line. The contractor shall maintain a log book with measured pressures for each customer, and shall provide to the Owner for review upon request.

- On existing water mains that are live and connected to the existing system, contractor shall furnish and install all parts of the water service and reconnection as outlined herein, except the tap. Contractor shall coordinate with Northshore Utility District Maintenance & Operations Department to have them perform the tap on the water main. The District will provide all parts necessary to perform the tap (including but not limited to the corporation stop and saddle).
- On new water mains installed as part of this contract and not yet connected to the existing system, the contractor shall provide all parts and equipment necessary to tap the new main per the District's Standard Detail.

The Contractor shall then provide a complete, new water service as identified on the Plans and in accordance with the Engineering Specifications and the Standard Water Details excluding the water main direct tap performed by NUD.

The existing water meter is to be salvaged to the District and shall be reset by the Contractor in the new meter setter installed by the Contractor. The existing meter box, U-Branch, angle stops and miscellaneous pipe and fittings, including a re-setter, if a re-setter exists, shall be removed and properly disposed of by the Contractor.

Upon completion of the new water service and reconnection to the existing private service line, the Contractor shall backfill and restore all disturbed areas to existing or better condition with crushed rock, sod, or other restoration to match existing conditions.



3.9 CONNECTIONS TO EXISTING CAST IRON WATER MAIN

Megalug fittings are prohibited for use on cast iron pipe. Restrained joint connections to existing cast iron water main shall be made with appropriate Romac Couplings and fittings only.

3.10 TEMPORARY HMA TRENCH PATCH

Contractor shall provide and maintain a 2-inch minimum compacted thickness temporary asphalt trench patch daily per the asphalt specifications of the permitting agency.

The temporary trench patch shall provide a smooth, drivable surface. The Contractor shall monitor and repair the temporary trench patch as necessary and as directed until the final trench patch and asphalt overlay can be completed. The Contractor shall comply with the requirements of the permitting authority and permit requirements. Unless otherwise noted, the Contractor shall use HMA CI ½ In. PG 58H-22 or other mix design allowed by the permitting agency.

3.11 ASPHALT PLANING

Asphalt planing in preparation for asphalt overlay shall be to a depth of 2" tapered to 0" with minimum widths as follows:

- Street transitions, 20 feet
- Driveway transitions, 6 feet
- Adjacent to curb and gutter, 6 feet

If full-width asphalt planing is required in preparation for asphalt overlay, planing shall be to a depth of 2" to the limits shown on the Plans.

3.12 CONCRETE CURB AND GUTTER

Concrete curb and gutter that is to be replaced shall be removed between expansion joints without damage to adjacent structures. Curb and gutter replacement or repair shall be in accordance with the Materials of Construction and the Standards for Installation and shall be placed in accordance with the local permitting agency's specifications.

3.13 CONCRETE SIDEWALK AND DRIVEWAY

Concrete sidewalk/driveway that is to be replaced shall be removed between expansion joints without damage to adjacent structures. Sidewalk replacement or repair shall be in accordance with the Materials of Construction and the



Standards for Installation and shall be placed in accordance with the local permitting agency's specifications.

3.14 GENERAL RESTORATION

Restoration of affected areas not paid for under other items shall be considered general restoration. This restoration includes rockery, fences, lawn areas, planter areas, maintenance of existing trees and shrubs and replanting or replacement of trees and shrubs as allowed under the contract. Grassy areas, including road prism areas in the right-of-way, shall be restored with sod as directed by the District. The Contractor shall specifically note that where an area has a distinctive surface treatment (grass, bark, sand or such), that surface treatment must be replaced in kind unless other restorative treatment is allowed in writing by the property owner.

All pavement markings such as stop bars, crosswalk, lane line reflectors, lane stripes, or such, shall be restored in kind following final paving.

Areas damaged by the Contractor which are not specifically allowed for under the Contract shall be repaired or replaced by the Contractor at the Contractor's expense. Contractor shall provide the District a written release from the owner for any private property damaged by the Contractor.

3.15 RESTORATION SCHEDULING

In order to avoid having large areas awaiting restoration and, in an effort to finish the work in a timely manner, all restoration shall immediately follow pipeline installation and testing. Once started, restoration shall be vigorously pursued until completed. All work pertaining to individual schedules of work, including restoration, must be completed to the satisfaction of the District before commencing work on the next schedule of work.

3.16 RESERVED - SEE SECTION 10.30 HAZARD OF ASBESTOS CEMENT PIPE REMOVAL

3.17 TRAFFIC LOOP REPLACEMENT (N/A THIS PROJECT)

3.18 ROAD RECONSTRUCTION – (N/A THIS PROJECT)

3.19 ABANDONMENT OF EXISTING SANITARY SEWER (N/A THIS PROJECT)



3.20 TEMPORARY SEWER BYPASSING (N/A THIS PROJECT)

3.21 SAWCUTTING

The Contractor shall perform sawcutting full depth for the removal of existing concrete and asphalt pavement. Pavement shall be cut to clean, vertical, full depth straight lines. Cutting of pavement with jack hammers or excavation equipment will not be permitted. All transitions to concrete driveways, curb and gutters, and sidewalks shall be vertically sawcut at least 2 inches horizontally from the concrete transition with straight, uniform edges. The Contractor shall not use impact tools or pavement breakers for trench crossing of the existing pavement.

This work shall consist of sawcutting pavement the full depth of the pavement section where shown on the Plans, designated by the District and generally along both sides of trenches. The location of sawcuts shall be along the limits of excavation. Pavement shall be saw-cut prior to excavation work. Sawcuts shall produce a clean vertical edge.

Sawcutting and surfacing operations generate slurry and process water that contains fine particles and high pH (concrete cutting) both of which can violate the water quality standards in adjacent receiving waters. Concrete spillage or concrete discharge to surface waters of the State is prohibited.

Contractor shall follow Ecology Stormwater Management Manual (2019) best management practices pertaining to sawcutting and surfacing operations as described below. Any additional equipment, labor, or materials required to meet these requirements shall be considered incidental to the contract. Utilize these management practices anytime sawcutting or surfacing operations take place which includes, but not limited to; sawcutting, coring, grinding, and roughening.

- A. Vacuum slurry and cuttings during cutting and surfacing operations.
- B. Slurry and cuttings shall not remain on permanent concrete or asphalt pavement overnight.
- C. Slurry and cuttings shall not drain to any natural or constructed drainage conveyance. This may require temporarily blocking catch basins.



- D. Disposal of collected slurry and cuttings shall be in a manner that does not violate groundwater or surface water quality standards.
- E. Process water that is generated during hydro-demolition, surface roughening, or similar operations shall not drain to any natural or constructed drainage conveyance, including stormwater systems. Process waters shall be disposed of in a manner that does not violate groundwater or surface water quality standards.
- F. Cleaning waste material and demolition debris shall be handled and disposed of in a manner that does not cause contamination of water. If the area is swept with a pick-up sweeper, the material must be hauled out of the area and disposed at an appropriate disposal site.

The Contractor shall continually monitor operations to determine whether slurry, cuttings, or process water could enter waters of the State. If inspections show that a violation of water quality standards could occur, stop operations and immediately implement preventive measures such as berms, barriers, secondary containment, and vacuum trucks. The Contractor shall satisfy for himself the nature of the pavement cuts to be made, no additional allowance will be allowed regardless of depth or materials encountered.

MEASUREMENT AND PAYMENT



TABLE OF CONTENTS

SECTION 4

MEASUREMENT AND PAYMENT

BID ITEM INTRODUCTION	1
MINOR CHANGE	2
RECORD DRAWINGS (MINIMUM BID \$1,000).....	3
SPILL PREVENTION, CONTROL, AND COUNTERMEASURE (SPCC) PLAN	3
CONSTRUCTION SURVEYING	3
UTILITY POTHOLING.....	4
MOBILIZATION	4
APPRENTICESHIP INCENTIVE	5
APPRENTICESHIP PENALTY	5
CLEARING AND GRUBBING.....	6
TRENCH SAFETY SYSTEM	6
TEMPORARY TRAFFIC CONTROL	7
SAWCUTTING	8
8" CL 52 DI RESTRAINED JOINT (RJ) WATER MAIN	8
6" CL 52 DI RESTRAINED JOINT (RJ) WATER MAIN	8
ABANDON EXISTING WATER SYSTEM	9
ASBESTOS CEMENT PIPE REMOVAL, IF REQUIRED	10
PLUGGING EXISTING PIPE, IF REQUIRED	11
8" GATE VALVE ASSEMBLY.....	11
6" GATE VALVE ASSEMBLY.....	11
FIRE HYDRANT ASSEMBLY	12
2-INCH AIR & VACUUM RELIEF ASSEMBLY	13
2" BLOW-OFF ASSEMBLY	14
CONNECT TO EXISTING WATER SYSTEM	14
ADDITIONAL DI FITTINGS, IF REQUIRED	15



1" WATER SERVICE AND RECONNECTION	16
1" WATER SERVICE AND RECONNECTION 35 TH AVE NE – 19006 35 TH AVE NE	16
1" PRIVATE PRESSURE REDUCING VALVE (PRV), IF REQUIRED	18
REMOVE, FURNISH, AND REPLACE MONUMENT	19
REMOVE, FURNISH, AND REPLACE MANHOLE FRAME AND COVER	19
CRUSHED SURFACING TOP COURSE (CSTC)	20
IMPORTED FOUNDATION GRAVEL, IF REQUIRED	21
CONTROLLED DENSITY FILL (CDF)	22
TEMPORARY TRENCH PATCH – HMA CL. ½ IN. PG 58H-22	22
PERMANENT TRENCH PATCH – HMA CL. ½ IN. PG 58H-22	23
2-IN. FULL WIDTH ASPHALT OVERLAY – HMA CL. ½ IN. PG 58H-22	24
PLANING BITUMINOUS PAVEMENT	24
CONCRETE DRIVEWAY	25
CONCRETE SIDEWALK	25
CONCRETE CURB AND GUTTER	26
ROLLED CURB	26
CEMENT CONCRETE PEDESTRIAN CURB	26
EXTRUDED CURB	26
TRUNCATED DOME DETECTABLE WARNING SURFACE	27
ADDITIONAL POTHOLING, IF REQUIRED	27
TEMPORARY EROSION & SEDIMENTATION CONTROL (TESC) PLAN AND WATER POLLUTION PREVENTION	27
GENERAL RESTORATION	28



Section 4 - Measurement and Payment

Bid Item Introduction

It is the intent of these Specifications that the performance of all work under the bid items shall result in the complete construction, in proper operating condition, of the facilities described. It is understood that any additional material or work required to place the facilities in operating condition shall be provided by the Contractor as work covered by the listed bid items and shall be considered incidental thereto.

The following shall be considered incidental to the various items of work and no additional compensation will be allowed:

- Submittals, shop drawings, calculations, start-up, testing, training, warranties, and operation and maintenance manuals as required
- Excavation of all materials of whatever nature encountered, including solid rock.
- Excavation and grading to reshape finished grade where shown on the plans and as required by field conditions.
- Tree fencing and any other tree protection measures as identified on the plans.
- Dewatering and proper disposal of water as required.
- Cutting, removal, hauling and proper disposal (if required) of any abandoned pipe material that is encountered including, but not limited to ductile iron, cast iron, PVC, concrete.
- Hauling away and disposing of any excess or unsuitable material, including securing approved disposal site.
- Furnishing and placing pipe bedding gravel to the limits shown on the Standard Water Details and called for in the Specifications.
- Handling, hauling, placing and mechanical compaction of foundation gravel, trench backfill and all other crushed rock or gravel material, native or imported.



- Maintaining, and if necessary, repairing existing water services or coordinating temporary water service with the District for individual homes, during construction.
- Maintenance and restoration of construction area and of other utilities affected by construction in accordance with the Plans and Specifications.
- Temporary asphalt treated base, or HMA trench patch as required, placed immediately after trench backfill and subsequent removal.

Minor Change

Payments for changes amounting to **\$10,000.00** or less (for each Bid Schedule) may be made under the Bid item "Minor Change". At the discretion of the Contracting Agency, this procedure for Minor Changes may be used in lieu of the more formal procedure.

The Contractor will be provided a copy of the completed order for Minor Change. The agreement for the Minor Change will be documented by signature of the Contractor. If the Contractor disagrees with anything required by the order for Minor Change, the Contractor may protest the order in writing.

The payment for Minor Change will be determined in one or more of the following ways:

1. If the parties can agree, the price will be determined by using:
 - (a) Unit Prices; or
 - (b) Other Agreed Upon Prices.
- (c) If the parties cannot agree, the price will be determined by Force Account as established in Section 8.25 of the General Conditions.

The following limitations shall apply in determining the amount of the equitable adjustment:

1. The equipment rates shall be actual cost but shall not exceed the rates set forth in the Equipment Rental Agreement in effect at the time the Work is performed.
1. To the extent that delay or failure of performance was concurrently caused by the Contracting Agency and the Contractor, the Contractor shall be entitled to a time extension for the portion of the delay or failure of performance concurrently caused; however, the Contractor shall not be entitled to an adjustment in Contract price.



2. No claim for anticipated profits on deleted, terminated, or uncompleted Work will be allowed.
3. No claim for consequential damages of any kind will be allowed.

To provide a common Proposal for Bidders, the Contracting Agency has entered an amount for "Minor Change" in the Proposal to become a part of the total Bid by the Contractor.

Record Drawings (Minimum Bid \$1,000)

The lump sum price bid for "Record Drawings (Minimum Bid \$1,000)" shall be full compensation for all labor, equipment, tools and materials required to maintain a complete set of Record Drawings in conformance with the specifications.

Payment for this item will be made on a prorated monthly basis for work completed in accordance with this section up to 75% of the lump sum bid. The final 25% of the lump sum item will be paid upon submittal and approval of the completed Record Drawings set prepared in conformance with these Special Provisions.

A minimum bid amount has been entered in the Bid Proposal for this item. The Contractor must bid at least that amount.

Spill Prevention, Control, and Countermeasure (SPCC) Plan

The lump sum price for "SPCC Plan" shall be full compensation for all costs associated with creating and updating the accepted SPCC Plan, and all costs associated with the setup of prevention measures and for implementing the current SPCC Plan as required by Section 1-07.15 of the current Standard Specifications for Road, Bridge and Municipal Construction of the Washington State Department of Transportation (WSDOT).

When the written SPCC Plan is accepted by the Contracting Agency, the Contractor shall receive 50 percent of the lump sum Contract price for the plan. The remaining 50 percent of the lump sum price will be paid after the materials and equipment called for in the plan are mobilized to the project.

Construction Surveying

The lump sum price for "Construction Surveying" shall be full compensation to the Contractor for all labor, equipment, and materials necessary to satisfactorily complete the work as described in the Contract Documents.



Utility Potholing

The lump sum price for “Utility Potholing” shall be full compensation for all labor, materials, tools and equipment necessary to locate, pothole, and document (record) underground utility information, including, but not limited to the following items:

1. Potholing existing utilities as shown on the Plans and recording the depths, size and material of all underground existing utilities that will cross the proposed water or sewer piping, such as water main connection points, hydrant locations, hydrant branch utility crossings, air vac crossings, water service crossing, sewer main/side sewer crossings and connections.
2. Potholing shall occur a minimum of 6 days prior to commencing any installation of the proposed utility.
3. Potholing includes, but is not limited to, sawcutting, excavation, measuring and recording the depths of the existing utility. Crushed surfacing top course and temporary patching with HMA CI ½ In. PG 58H-22 will be paid for under their respective bid items.

Mobilization

The lump sum price bid for mobilization shall be full compensation for all labor, equipment, tools and materials required for preparatory work and operations, including, but not limited to the following items:

1. The movement of personnel, equipment, supplies and incidentals to the project site as related to project mobilization, demobilization and cleanup.
2. The establishment of field offices and material storage areas.
3. Purchase, delivery and storage of pipe, fittings, appurtenances, and all other materials required for the project.
4. Insurance, bonding, submittals and other work and operations that must be performed or costs incurred before beginning contract work.
5. Mobilization costs for subcontracted work.

Payment for mobilization will be made monthly based upon the following partitions:



1. 10% of the original Contract amount, but not more than 100% of the amount bid for mobilization, will be paid as part of the first monthly pay estimate.
2. When 75% of the original contract amount is earned, 100% of the amount bid for mobilization will be paid.

If a Schedule has both water and sewer components, payment for mobilization for the water main installation work will be considered incidental to the payment made for mobilization in the sewer portion of the Schedule.

Apprenticeship Incentive

Measurement shall be by calculation. For the purpose of providing a common Proposal for all bidders, the Contracting Agency has entered an amount in the Proposal to become a part of the total bid by the Contractor. An incentive of \$5,000 will be assessed with the Final Payment for Contractors who meet the Apprentice Utilization Requirement without a reduction by Good Faith Effort, as described in the Standard Provisions.

Should the Contractor fail to meet the apprenticeship goal of 15%, the "Apprenticeship Incentive" will not be paid.

Apprenticeship Penalty

Measurement shall be by calculation. Apprenticeship Hours will be measured for each hour of work performed by an apprentice as shown on the Monthly Apprentice Utilization Report, based on certified payrolls or the affidavits of wages paid, whichever is least. The percentage is not rounded up.

For the purpose of providing a common Proposal for all bidders, the Contracting Agency has entered an amount in the Proposal to become a part of the total bid by the Contractor, as described in the Standard Provisions. When the Contractor fails to meet the Apprenticeship goal of 15 percent, a penalty will be assessed for each hour that is not achieved, unless a Good Faith Effort is approved by the Contracting Agency.

Apprenticeship Utilization Penalty will be calculated as described below if the required utilization of 15% is not achieved:

Apprenticeship Utilization Achieved	Penalty
10% - 14.99%	\$1,000
5% - 9.99%	\$2,500



0% - 4.99%	\$5,000
------------	---------

The penalty will be deducted from monies otherwise due to the Contractor on final payment. Should final payment be insufficient to cover penalty, the penalty will be deducted from the retainage release.

The Contractor shall include all related costs in the unit Bid prices of the Contract, included but not limited to implementing, developing, documenting, and administering an apprenticeship utilization program, recording and reporting hours and all other costs to comply with this provision.

Clearing and Grubbing

The lump sum price bid for "Clearing and Grubbing" shall be full compensation for all labor, equipment, tools and materials required to remove and properly dispose of unwanted natural material from the surface and underground within the limits of work including, but not limited to, brush, bushes, plants, sod, roots, stumps, or other debris. Clearing and grubbing shall be done to the construction limits shown on the Plans. When no clearing and grubbing limits are shown, the clearing and grubbing limits shall be the smallest area required to complete the Work.

The Contractor shall meet all requirements of state, county, and municipal regulations regarding health, safety, and public welfare in the proper disposal of all removed material and debris. Debris shall be hauled to a waste site obtained and provided by the Contractor; no open burning will be allowed.

All trees shall be protected and retained. No trees shall be removed without approval of the ROW permitting agency's authorization. Contractor must notify District a minimum of three (3) working days in advance to request ROW agency inspection if tree impacts are anticipated.

When large roots (roots 2-inches in diameter or greater) are exposed, they shall be wrapped and protected from excessive drying. All materials shall be removed from the roots before roots are re-buried. Roots 2-inches in diameter or greater shall not be cut without consulting a certified arborist and the ROW permitting agency's inspector.

Trench Safety System

The unit price per square foot for trench excavation protection shall constitute full compensation for all labor, materials, tools and equipment necessary and incidental to providing a safe trench excavation as required by Section 7-08.3(1)B of the current Standard Specifications for Road, Bridge and Municipal Construction



of the Washington State Department of Transportation (WSDOT). This item shall include, but not be limited to, the following:

1. Design, installation, proper use and removal of all sheeting, shoring, cribbing, boxes or other trench protection methods.
2. Excavation, backfill, compaction and other work required if extra excavation is used in lieu of trench box, shoring, cribbing or other trench protection. If imported gravel borrow is required for backfilling within the limits of the sewer or water line excavation, it shall also be required as backfill material for the extra excavation and shall be provided at the Contractor's expense.

The area for payment will be one vertical plane measured along the centerline of the trench, including Structures. Measurement will be made from the existing ground line to the bottom of the excavation and for the length of the work performed.

The Contractor shall be solely responsible for the safety of his crew and public, and the District assumes no responsibility. The District will not be responsible for determining the adequacy of any system used by the Contractor and payment for protection systems will not imply District's approval of adequacy.

To provide a common Proposal for Bidders, the Contracting Agency has entered an estimated quantity for the Proposal, however, the actual quantity required may vary. Payment will be made on the actual quantity. Bid item is not subject to price change due to variation in actual quantity required.

Temporary Traffic Control

The lump sum price bid for "Temporary Traffic Control" shall be full compensation for all labor, equipment, tools, materials, and costs incurred by the Contractor in providing temporary traffic control through all phases of Work in accordance with Section 1-10 of the current Standard Specifications for Road, Bridge and Municipal Construction of the Washington State Department of Transportation, except for costs compensated by other Bid Items in the Bid Proposal. This item shall include, but not be limited to, the following:

1. Development and updates to Traffic Control Plans.
1. All traffic control devices, signs, barricades, and steel plates.
2. Temporary pavement striping.



3. Traffic Control Flaggers
4. Uniformed Police Officer(s) and vehicles, if required
5. Traffic Control Supervisor

Sawcutting

The unit price per inch-foot for sawcutting shall constitute full compensation for all labor, materials, tools and equipment necessary and incidental to complete this work as specified herein. This item shall include, but not be limited to, the following:

1. Sawcutting machines and equipment
2. Water
3. Blades
4. Water quality treatment
5. Disposal of asphalt as shown on the Plans and directed by the District.

Measurement for Sawcutting pavement shall be by the horizontal length of the cut in feet multiplied by the depth in inches. The Contractor is hereby advised that existing pavement may vary by depth and material.

Payment will be made only once regardless if the Contractor must recut the pavement edge before pavement repair. For the purpose of establishing a common basis for evaluating bids, a provisional quantity has been shown on the bid form and does not necessarily represent the quantity, if any, of Sawcutting that may be necessary for project work. Actual quantities will be determined in the field as work progresses. Bid item is not subject to price change due to variation in actual quantity required.

8" CI 52 DI Restrained Joint (RJ) Water Main

6" CI 52 DI Restrained Joint (RJ) Water Main

The unit price per lineal foot for ductile iron water pipe, CI 52 Restrained Joint (RJ), shall be full compensation for all labor, material, tools and equipment necessary and incidental to furnishing, excavating and laying, disinfecting, testing and placing in proper operating condition, all water pipe. Payment shall be made according to the lineal feet of pipe installed from centerline to centerline of fittings. Items of work include, but are not limited to, the following items:



1. Furnishing and installing all water pipe, fittings, bends, restrained joints, and concrete blocking where shown on the plans, including blocking for immediate thrust with ecology blocks or approved methods, and including testing, disinfecting, and flushing.
2. 14 gauge solid copper locating wire.

Crushed surfacing top course for trench backfill shall be measured and paid for under a separate Bid Item included in the proposal. Pipe bedding is considered incidental to the Bid Item.

Abandon Existing Water System

The lump sum price bid for price for "Abandon Existing Water System" shall be full compensation for all labor, material, tools and equipment necessary for abandoning the existing water main in place. Items of work include, but are not limited to, the following:

1. Opening or closing of inline valves and branch valves as necessary or as directed by the District.
2. Hauling away and proper disposal of removed valve boxes and valve box covers.
3. Furnishing and installing watertight end caps where required per the Contract Plans.
4. Draining and proper disposal of water from existing water main.
5. Furnish and fill full length of abandoned pipe with low density cellular concrete (LDCC) material as manufactured by Cell-Crete, Elastizell or approved equal. Flowable CDF is not acceptable.
6. Removal of existing fire hydrants identified on the Plans. Removed hydrants shall be salvaged, cleaned, and delivered to the District Maintenance yard in Kenmore as soon as the existing water main is decommissioned, and the new water main is in service in clean and operational condition. The hydrant valve shall be closed, and the valve box and valve cover shall be removed. Remove hydrant riser to a minimum of 2-feet below finished grade, backfill and complete surface restoration per Standards.



7. Removal of existing airvac assemblies identified on the Plans. The existing airvac assembly(ies) must be removed as soon as the existing water main is decommissioned, and the new water main is in service. Backfill and complete surface restoration per Standards.
8. Removal of existing blow-off assembly identified on the Plans. The existing blow-off assembly(ies) must be removed as soon as the existing water main is decommissioned, and the new water main is in service. Backfill and complete surface restoration per Standards.

Asbestos Cement Pipe Removal, If Required

If the existing AC main is not in direct conflict with the proposed utility construction, the AC main shall remain undisturbed. No measurement will be made for asbestos (AC) pipe abandoned, either by crushing in-place or leaving undisturbed, within trenches onsite and backfilled.

The Contract Price per linear foot shall be full compensation for, but is not limited to, all labor, material, tools and equipment, including all incidental work, necessary for excavation, handling, storage, haul, and disposal of asbestos-cement (AC) pipe that is required to be removed.

Payment for AC pipe removal, handling, and delivery shall be full compensation for:

1. Compliance with regulations governing friable asbestos cement pipe
1. Obtaining all required permits and payment of fees associated with removal of AC including but not limited to the Puget Sound Clean Air Agency Notice of Intent
2. Specialized tools and equipment and safety clothing and safety apparatus
3. Cutting, removal and bagging of AC pipe
4. Secure temporary storage until hauled to disposal site
5. Hauling and delivery of pipe to approved disposal site
6. Handling and storage of AC pipe sections prior to delivery
7. Delivery of all chain-of-custody documentation to District

Furnishing imported backfill materials will be paid for under the specific backfill bid item.



Trench excavation, dewatering, backfill, and compaction are incidental costs.

To provide a common Proposal for Bidders, the Contracting Agency has entered an estimated quantity in the Proposal, however the actual quantity required may vary. Payment will be made based on the actual quantity installed. Bid item is not subject to price change due to variation in actual quantity required.

Plugging Existing Pipe, If Required

The unit price per each for "Plugging Existing Pipe, If Required" shall be in accordance with Section 7-08.3(4) of the current Standard Specifications for Road, Bridge and Municipal Construction of the Washington State Department of Transportation and include the plugging of existing pipe NOT shown in the Plans, as determined necessary during the course of construction and approved by the District. After confirming the pipe is no longer in service, pipe shall be cut true prior to concrete plug installation. Care shall be used in placing concrete in the pipe to see that the opening of the pipe is completely filled and thoroughly plugged. The unit price per each shall be full compensation for all labor, materials and equipment required to plug the existing pipe on the inlet end for a distance of 2 pipe diameters with concrete. These items shall include, but not be limited to, the following:

1. Investigating to determine the pipe is not in service
2. Furnishing and installing the concrete plug.

Payment will be made per each plug installed.

Plugs or caps called out on the Plans shall be considered incidental to the various items of work and no additional compensation will be allowed.

To provide a common Proposal for Bidders, the Contracting Agency has entered an estimated quantity in the Proposal, however the actual quantity of required may vary. Payment will be made based on the actual quantity. Bid item is not subject to price change due to variation in actual quantity required.

8" Gate Valve Assembly

6" Gate Valve Assembly

The unit price bid per each valve assembly shall constitute full compensation for all labor, materials, tools and equipment necessary and incidental to furnishing, installing, testing and placing the valve in proper operating condition. This item shall include, but not be limited to, the following:



1. Furnishing and installing all valves, bolts, gaskets, restrained joints, and all hardware for proper jointing and operation including testing and disinfecting.
2. Furnishing and installing ductile iron plug or cap, if required.
3. Concrete blocking in accordance with the Standard Water Details.
4. Furnishing and installing cast iron valve box, cover, valve operation nut extension (if required), 14 gauge solid copper locating wire, and asphalt or concrete protective pad in accordance with the Standard Water Details.

Payment shall be made based on actual number of valves installed.

Crushed surfacing top course for trench backfill shall be measured and paid for under a separate Bid Item included in the proposal. Pipe bedding is considered incidental to the Bid Item.

Fire Hydrant Assembly

The unit price bid per each for fire hydrant assembly shall constitute full compensation for all labor, materials, tools and equipment necessary and incidental to furnishing and placing a correctly operating fire hydrant into operation in accordance with the specifications and Standard Water Details. This item shall include, but not be limited to, the following:

1. Furnishing and installing hydrant assembly, gate valve, valve box, restrained joint ductile iron pipe from the mainline to the hydrant (or stainless steel tie rods in lieu of restrained joints), testing and disinfecting.
2. Concrete blocking, concrete slab at base of hydrant, thrust block, gravel, visqueen and other miscellaneous items and hardware required for proper installation and operation.
3. Concrete guard posts, if required by field conditions or as directed by the District.

Payment will be made based on actual number of approved hydrant assemblies installed.

Payment for the Tee at the water main will be made under the bid item for the water main and no additional compensation will be allowed.



Existing fire hydrants identified on the plans to be removed shall be salvaged, cleaned, and delivered to the District Maintenance yard as soon as the existing water main is decommissioned and the new water main is in service. Payment for removal of existing fire hydrant assembly and blind flange on the existing tee, if required, shall be considered incidental to other bid items and no separate payment shall be made.

Crushed surfacing top course for trench backfill shall be measured and paid for under a separate Bid Item included in the proposal. Pipe bedding is considered incidental to the Bid Item.

2-inch Air & Vacuum Relief Assembly

The unit price bid per each for Air & Vacuum Relief Valve Assembly shall constitute full compensation for all labor, materials, tools and equipment necessary and incidental to furnishing and placing the assembly into operation in accordance with the specifications and Standard Water Details. This item shall include, but not be limited to, the following:

1. Furnishing and installing all fixtures and pipe bedding material as indicated in the Standard Water Details, necessary to install the Air & Vacuum Relief Valve Assembly.
2. 14 gauge solid copper locating wire.
3. Concrete blocking, washed gravel, visqueen and other miscellaneous items and hardware required for proper installation and operation.
4. Concrete guard posts, if required by field conditions or as directed by the District.

Payment for removal of existing airvac assembly shall be considered incidental to other bid items and no separate payment shall be made. The existing airvac assembly(ies) must be removed as soon as the existing water main is decommissioned and the new water main is in service. Payment will be made based on actual number of approved Air & Vacuum Relief Valve Assemblies installed.

Crushed surfacing top course for trench backfill shall be measured and paid for under a separate Bid Item included in the proposal. Pipe bedding is considered incidental to the Bid Item.



2" Blow-Off Assembly

The unit price bid per each 2" Blow-Off Assembly shall constitute full compensation for all labor, materials, tools and equipment necessary and incidental to furnishing and placing a 2" blow-off assembly into operation in accordance with the specifications and Standard Water Details. This item shall include, but not be limited to, the following:

1. Furnishing and installing all pipe, fittings, fixtures, blocking, meter box, and other materials and hardware as indicated in the District's Standard Detail necessary to install the 2" Blow-Off Assembly.
2. 14 gauge solid copper locating wire.
3. Concrete guard posts, if required by field conditions or as directed by the District.

Payment for removal of existing blow-off assembly shall be considered incidental to other bid items and no separate payment shall be made. The existing blow-off assembly(ies) must be removed as soon as the existing water main is decommissioned and the new water main is in service. Payment for the Tee at the water main will be made under the bid item for the water main and no additional compensation will be allowed.

Crushed surfacing top course for trench backfill shall be measured and paid for under a separate Bid Item included in the proposal. Pipe bedding is considered incidental to the Bid Item.

Connect to Existing Water System

The unit price bid per each for "Connection to Existing Water Main" shall constitute full compensation for all labor, materials, tools and equipment necessary to connect to the District's existing water system as shown on the Plans. This item shall include, but not be limited to, the following:

1. Coordination with the District for planning and scheduling connections in advance to allow for proper notifications.
2. Excavation, and pre-digging the connection location a minimum of one (1) working day prior to the scheduled connection to verify the connection configuration and have the District inspector witness that all necessary materials are on-site the day prior to the connection being made.



3. Temporary steel plating and HMA ramping/pinning of pre-dug excavation area.
4. Cutting, removing, hauling and proper disposal of existing pipe, fittings, concrete blocking, valves, valve boxes, and other fittings as necessary to complete the connection.
5. Furnishing, installing, removing, and disposal of all temporary features required for testing and disinfection, including temporary plugs, temporary blow-off assemblies, temporary and permanent joint restraint, and temporary blocking, including blocking for immediate thrust with ecology blocks or approved methods, draining and proper disposal of water.
6. Permanent joint restraint, sleeves, adapters, and couplings necessary to make the final connection.
7. Plugging and abandonment of existing pipes as shown on the Plans.
8. Disinfection and testing.

The cut-in and connection to the existing water main at each location shown in the Plans shall be considered one (1) Connection to Existing Water Main (i.e., each connection detail included in the Plans will constitute one (1) connection). All work associated with each connection shall be considered one (1) connection, including all branch or mainline connections and shall include all temporary measures needed to complete the connection.

Connections of new water main to other new water main installed previously as part of this Contract will not be paid for unless specifically identified with a connection detail in the Plans. The anticipated connection sequencing shown in the details is approximate and any changes to the sequence shown will be considered incidental to the unit bid price, regardless of the number of shutdowns required to complete the connection.

Permanent valves, permanent fittings, permanent concrete blocking, and pipe installed in the final configuration for each connection will be measured and paid for separately under other bid items in the Contract.

Additional DI Fittings, If Required

The unit price per pound for "Additional DI Fittings, If Required" shall include additional ductile iron fittings NOT shown in the Plans, as determined necessary during the course of construction and approved by the District prior to installation. The unit price per pound shall be full compensation for all labor, materials and



equipment required for the fittings to be complete installed, fully operational, and ready for use. These items shall include, but not be limited to, the following:

1. Furnishing and installing all DI fittings, bolts, gaskets, restrained joints, and all hardware for proper jointing and operation including testing and disinfecting.
2. Concrete blocking in accordance with the Standard Water Details.

Payment will be made based on the weight of the fittings and restrained joints only, and will not include the weight of gaskets.

Ductile iron fittings shown on the Plans shall be considered incidental to the bid item for Ductile Iron Water Main.

To provide a common Proposal for Bidders, the Contracting Agency has entered an estimated quantity in the Proposal, however the actual quantity of required may vary. Payment will be made based on the actual quantity of Additional DI Fittings installed. Bid item is not subject to price change due to variation in actual quantity required.

1" Water Service and Reconnection

1" Water Service and Reconnection 35th AVE NE – 19006 35TH AVE NE

The unit price bid per each Water Service and Reconnection shall constitute full compensation for all labor, material, tools and equipment necessary and incidental to replacing the existing water service with a new service at the location shown on the Plans in accordance with the Standard Water Detail and typical detail shown on the Plans. This item includes, but is not limited to, the following:

1. Boring of service lines in lieu of trenching, including bore pits and any ancillary work to accommodate boring installation method.
2. Tapping the water main:
 - On existing water mains that are live and connected to the existing system, contractor shall furnish and install all parts of the water service and reconnection as outlined herein, except the tap. Contractor shall coordinate with Northshore Utility District Maintenance & Operations Department to have them perform the tap on the water main. The District will provide all parts necessary to perform the tap (including but not limited to the corporation stop and saddle).



- On new water mains installed as part of this contract and not yet connected to the existing system, the contractor shall provide all parts and equipment necessary to tap the new main per the District's Standard Detail.
3. New PEXa service pipe, length as required from the main to the new meter box, including pipe bedding material and pressure and purity testing.
 4. New water meter box, cover and lid, copper setter and fittings per the Standard Water Detail and typical detail. A24 meter adapters as required. Salvage the existing meter to be re-installed by the Contractor in coordination with the District.
 5. When meter box is located in driveways, sidewalks, or other paved surfaces, or as noted in the Plans, installation of the meter box block out per the District's Standard Detail.
 6. Check and record existing line pressure at the building with a pressure gauge **at least 3 business days** prior to and after the completion of work to ensure consistent readings. If pressure readings differ by more than 5 psi, the Contractor shall install a new Private PRV to be paid for separately under other bid items in the Contract.
 7. Locate private water service at the point of connection.
 8. New private service pipe, fittings and bedding as required to connect the existing private service to the backside of the new copper setter.
 9. Abandoning existing water service, including removal and disposal of existing meter setter, removal of meter box and miscellaneous fittings and pipe, and capping the existing service line watertight near the existing meter. For water services abandoned on a water main that will remain live, abandonment of the water service will additionally include locating and closing the corporation stop on the existing water main. The removal and disposal of these appurtenances must be completed as soon as the existing water main is decommissioned, and the new water main is in service.
 10. Adjustment to final grade and reconnection of new meter box, setter, irrigation control and backflow prevention devices and boxes, including backflow assembly testing and recertification, as required.



11. Adjusting or altering the connection or meter box location as necessary in order to avoid existing utilities or structures and obstructions, such as telephone or electrical junction boxes or pedestals.
12. Furnishing and installing 14 gauge solid copper locating wire, continuous from the main line locating wire to the meter setter.

1" Private Pressure Reducing Valve (PRV), If Required

The unit price bid per each Private PRV (if required) shall constitute full compensation for all labor, material, tools and equipment necessary and incidental to installing a private PRV on the customer service line where required or as directed by the District in accordance with the Standard Water Detail and typical detail shown on the Plans. This item includes, but is not limited to, the following:

1. New PEXa service pipe, length as required from the meter box to the private PRV, including pipe bedding material.
2. New box and cover, private PRV device and fittings per the typical detail.
3. Locate private water service at the point of connection.
4. Check existing line pressure at the building with a pressure gauge prior to and after the completion of work to ensure consistent readings. If pressure readings differ by more than 5 psi, the Contractor shall locate and correct the issue at no additional cost to the District.
5. Removal and disposal of private PRV devices and boxes, if found.
6. New private service pipe, fittings and bedding as required to connect the existing private service to the backside of the new private PRV.
7. Adjustment and reconnection of irrigation control and backflow prevention devices and boxes, including backflow assembly testing and recertification, as required.
8. Adjusting or altering the connection or box location as necessary in order to avoid existing utilities or structures and obstructions, such as telephone or electrical junction boxes or pedestals.



9. Furnishing and installing 14 gauge solid copper locating wire, continuous from the main line locating wire to the private PRV.

To provide a common Proposal for Bidders, the Contracting Agency has entered an estimated quantity in the Proposal, however the actual quantity of required PRVs may vary. Payment will be made based on the actual quantity of Private PRVs installed. Bid item is not subject to price change due to variation in actual quantity required.

Remove, Furnish, and Replace Monument

The unit price bid per each "Remove, Furnish, and Replace Monument" shall be full compensation for the labor, materials, and equipment required to furnish and install a replacement monument to the State's and local jurisdiction requirements. This item includes, but is not limited to, the following:

1. Hiring the services of a Professional Land Surveyor (PLS) to file the required permit forms with the Department of Natural Resources (DNR), as required by RCW 58.09.130 and WAC 332-120.
2. Setting tie-out reference points for the monument(s) identified on the Plans to be replaced. The Contractor shall protect these reference points until the monument(s) have been reset. No construction work affecting monumentation shall commence until DNR has approved the permit.
3. Submit "Completion Report for Monument Removal or Destruction" to DNR.
4. Complete installation of new concrete monument base, case and cover, and bronze plug marker.

Remove, Furnish, and Replace Manhole Frame and Cover

The unit price bid per each for Remove, Furnish, and Replace Manhole Frame and Cover shall constitute full compensation for all labor, material, tools and equipment necessary and incidental to remove the existing manhole frame and cover and adjustment material, such as bricks or concrete rings, down to the top of the pre-cast structure and to furnish and install: new concrete adjustment rings, new frame and cover; and adjust to final grade. Included in this bid item shall be the disposal of all removed materials. This bid item applies to existing manholes that are not modified under other bid items.



Crushed Surfacing Top Course (CSTC)

The unit price bid per ton for imported “Crushed Surfacing Top Course” (CSTC) “shall constitute full compensation for all labor, material, tools and equipment necessary and to furnishing, hauling, placing, and compacting the CSTC required for trench backfill, at spot road repairs, in the shoulder, under sidewalk, driveways, curb and gutter, curb ramps or elsewhere as required or as directed by the District. **CSTC used for pipe bedding will be considered incidental to the various items of work and no additional compensation shall be made.**

Payment will be made based on the actual number of tons of material furnished and placed. Quantities shall be based on certified weight tickets signed by the driver and collected by the Inspector at the time and place of delivery. Loads of material for which a certified weight ticket has not been given to the inspector shall not be paid for.

CSTC will be paid for by the ton as substantiated by certified scale tickets, up to the maximum quantity calculated for the volume within the neat lines of the trench as specified in the specifications and standard details. The conversion factor to convert cubic yards of material to tons of compacted in-place material, shall be determined by the geotechnical testing and Proctor results based on the actual soil sample.

It shall be the Contractor's responsibility to see that a ticket is given to the Inspector for each truckload of material delivered. Duplicate tally tickets shall be prepared to accompany each truckload of material delivered on the project. The tickets shall, at minimum, bear the following information:

1. Truck number.
2. Quantity delivered in cubic yards and tons.
3. Driver's name and date.
4. Location of delivery - by job name and stationing on each job.
5. Place for receipting by the inspector.

To provide a common Proposal for Bidders, the Contracting Agency has entered an estimated quantity in the Proposal, however the actual quantity of required may vary. Payment will be made based on the actual quantity. Bid item is not subject to price change due to variation in actual quantity required.



Imported Foundation Gravel, If Required

The unit price bid per ton for Imported Foundation Gravel, If Required shall constitute full compensation for all labor, material, tools and equipment necessary and incidental to furnishing, hauling, placing, and compacting the materials in the trench or elsewhere as required or as directed by the District, and proper disposal of excavated materials. These items shall include, but not be limited to, the following:

1. Over-excavation or extra depth excavation as may be required by the District, or field conditions, which dictate such excavation, as approved by the District.
2. Grading, preparation and compaction of existing subgrade.
3. Proper disposal of excavated materials.

Payment for gravel and rock materials will be made based on the actual number of tons of material furnished and placed. Quantities shall be based on certified weight tickets signed by the driver and collected by the inspector at the time and place of delivery. Loads of material for which a certified weight ticket has not been given to the inspector shall not be paid for.

Gravel and rock materials will be paid for by the ton as substantiated by certified scale tickets, up to the maximum quantity calculated for the volume within the neat lines of the trench as specified in the specifications and standard details. The conversion factor to convert cubic yards of material to tons of compacted in-place material, shall be determined by the geotechnical testing and Proctor results based on the actual soil sample.

It will be the Contractor's responsibility to see that a ticket is given to the Inspector for each truckload of material delivered. Duplicate tally tickets shall be prepared to accompany each truckload of material delivered on the project. The tickets shall bear at least the following information:

1. Truck number.
2. Quantity delivered in cubic yards and tons.
3. Driver's name and date.
4. Location of delivery - by job name and stationing on each job.
5. Place for receipting by the inspector.



To provide a common Proposal for Bidders, the Contracting Agency has entered an estimated quantity in the Proposal, however the actual quantity required may vary. Payment will be made based on the actual quantity installed. Bid item is not subject to price change due to variation in actual quantity required.

Controlled Density Fill (CDF)

The unit price bid per cubic yard of CDF shall constitute full compensation for all labor, materials, tools and equipment necessary and incidental to placement of the CDF as required in the Plans and/or as directed by the District. Trench and CDF dimensions shall conform to the minimum required trench dimensions as shown in the drawing details for the respective facilities. This item shall include, but not be limited to, the following:

1. Furnishing and placing the CDF.
2. Removal and disposal of excess material.
3. Forming to control the volume of CDF used in the respective locations.
4. Furnishing, placing and maintaining steel plates as required for CDF cure.

To provide a common Proposal for Bidders, the Contracting Agency has entered an estimated quantity in the Proposal, however the actual quantity of required may vary. Payment will be made based on the actual quantity. Bid item is not subject to price change due to variation in actual quantity required.

Temporary Trench Patch – HMA Cl. ½ In. PG 58H-22

The unit price bid per ton for “Temporary Trench Patch – HMA Cl. ½ In. PG 58H-22” shall be full compensation for all labor, materials, tools and equipment necessary to furnish and install temporary pavement in paved areas where cutting the surface pavement is necessary, following the completion of trench backfilling. Temporary trench patching shall include, but not be limited to, the following:

1. Preparation and compaction of existing base or subgrade, and preparation of existing pavement edges.
2. Furnishing, hauling, placing and compacting HMA Cl. ½ In. PG 58H-22, per the asphalt specifications of the permitting agency. Asphalt shall be compacted to a 2-inch depth.



3. Daily installation of temporary trench path following trench backfilling per permitting agency requirements.
4. Maintenance or repair of temporary patching until final trench patch is installed.

Contractor shall provide truck tickets to District on the same day as the work performed.

Contractor will be paid only once for temporary patching at each location. No additional payment will be made for additional temporary patching (patching placed in the same location more than once) due to Contractor phasing, progression of work, grinding more pavement for final overlay than what is completed in a day, or for other reasons at the Contractors discretion.

Permanent Trench Patch – HMA Cl. ½ In. PG 58H-22

The unit price bid per ton for “Permanent Trench Patch– HMA Cl. ½ In. PG 58H-22” shall constitute full compensation for all labor, materials, tools and equipment necessary to furnish and place permanent asphalt pavement in paved areas where cutting the surface pavement is necessary for open cut trenching or as shown on the Plans. Permanent trench patching shall include, but not be limited to, the following:

1. Excavation, removal, hauling and disposal of temporary HMA patching and trench backfill materials to depth required for permanent patching.
2. Preparation and compaction of existing base or subgrade, and preparation of existing pavement edges.
3. Compact and level base, install tack coat.
4. Furnishing, hauling, placing, leveling and compacting HMA and transitions into existing pavement per the asphalt specifications of the permitting agency. Asphalt shall be compacted in 2-inch lifts.
5. Sealing all joints, and any other items necessary to accomplish the work or permanent trench patching per the asphalt specifications of the permitting agency.

Contractor shall provide truck tickets to District on the same day as the work performed. Payment will be made based on the actual number of tons of asphalt pavement placed, limited to the maximum trench widths shown on the Plans.



Repair of damage beyond these limits caused by the Contractor will not be eligible for payment.

2-In. Full Width Asphalt Overlay – HMA Cl. ½ In. PG 58H-22

The unit price bid per ton for “2-In. Full Width Asphalt Overlay – HMA Cl. ½ In. PG 58H-22” shall constitute full compensation for all labor, materials, tools and equipment necessary for overlaying the roadway as shown in the Plans and details. This shall include, but not be limited to the following:

1. Surface preparation prior to overlay placement, including leveling courses, crack and hole repair, tack coat, and sweeping or brooming.
1. Furnishing, hauling, placing and compacting asphalt overlay, per the asphalt specifications of the permitting agency.
2. Adjusting all valve boxes, gratings, monument cases, sewer manholes, catch basins and any other improvements to the final grades of the completed pavement.
3. Replacement of asphalt edges, asphalt berms and speed humps along the project alignment.
4. Contractor to provide truck tickets to District on the same day as the work performed.

Payment will be made based on the actual number of tons of asphalt overlaid within the limits shown on the Plans. Repair of damage beyond these limits caused by the Contractor will not be eligible for payment.

Planing Bituminous Pavement

The unit price bid per square yard of “Planing Bituminous Pavement” shall constitute full compensation for all labor, materials, tools and equipment necessary for planing of asphalt surface in preparation of overlay shown on the Plans and details. This shall include, but not be limited to the following:

1. Lowering of existing utility covers to below the proposed planing depth prior to planing.
1. Surface preparation, including removal, hauling and proper disposal of ground asphalt.



2. Planing to a depth of 2-inches along a neat and straight line to the limits shown on the Plans where full width planing is required.

Payment will be made based on the actual number of square yards of asphalt removed within the limits shown on the Plans. Repair of damage beyond these limits caused by the Contractor will not be eligible for payment.

Concrete Driveway

The unit price bid per square yard for "Concrete Driveway" shall be full compensation for all labor, material, tools and equipment necessary to the complete restoration, repair and replacement of disturbed concrete driveway panels to the nearest joint, unless noted otherwise. This item shall include, but not be limited to, the following:

1. Photographing pre-construction conditions and submission to District electronically in ".jpeg" document format prior to construction beginning. The photographs will be used to compare the condition of items that are to be replaced or restored.
2. Sawcutting, removal, hauling, and proper disposal of concrete driveway to the nearest joint.
3. Installation, leveling and compaction of base materials.
4. Furnish and install concrete material, form work, and driveway finish to meet or exceed existing conditions, including matching existing finish type.
5. Coordinate and schedule the Work to minimize impact to resident(s).
6. Protecting concrete from weather and damage while curing.
7. Properly collect and dispose of concrete wastewater.

Concrete Sidewalk

The unit price bid per square yard for "Concrete Sidewalk" shall be full compensation for all labor, material, tools and equipment necessary to the complete restoration, repair and replacement of concrete sidewalk panels, including curb ramp panels, to the nearest joint or sawcut line, unless noted otherwise or as directed in the field by the permitting agency's inspector. This item shall include, but not be limited to, the following:



1. Sawcutting, removal, hauling, and proper disposal of concrete sidewalk to the nearest joint.
2. Installation, leveling and compaction of base materials.
3. Furnish and install concrete material, form work, and finishing per permitting agency.
4. Construction of curb ramp panels.
5. Formwork to conform with required final grades and dimensions required for ADA compliance.
6. Protecting concrete from weather and damage while curing.
7. Properly collecting and disposing of concrete wastewater.

Concrete curb and gutter, rolled curb transitions, cement concrete pedestrian curb, truncated dome detectable warning surface, and crushed surfacing top course shall be measured and paid for under separate Bid Items included in the proposal.

Concrete Curb and Gutter

Rolled Curb

Cement Concrete Pedestrian Curb

Extruded Curb

The unit price bid per linear foot for “Concrete Curb and Gutter”, “Rolled Curb” and “Cement Concrete Pedestrian Curb” shall be full compensation for all labor, material, tools and equipment necessary to the complete restoration, repair or replacement of concrete curbs impacted by the Work as shown in the Plans. This item shall include, but not be limited to, the following:

1. Sawcutting, removal, hauling, and proper disposal of concrete curb and gutter, rolled curb, or cement concrete pedestrian curb to the nearest joint.
2. Installing, leveling and compaction of base materials.
3. Forming and placing concrete to construct feature.
4. Protecting concrete from weather and damage while curing.
5. Properly collecting and disposing of concrete wastewater.



Measurement of Concrete Curb and Gutter and Rolled Curb when constructed across driveways or sidewalk ramps, will include the width of the driveway or sidewalk ramp.

Transitions from Concrete Curb and Gutter to Rolled Curb will be measured and paid for as "Rolled Curb".

Truncated Dome Detectable Warning Surface

The unit price bid per square foot for "Truncated Dome Detectable Warning Surface" shall be full compensation for all labor, material, tools and equipment necessary to the complete installation of the cast-in-place detectable warning surface with truncated domes for each ADA Curb Ramp as shown in the Plans and as required by the permitting agency's standards, or as directed in the field by the permitting agency's inspector.

Additional Potholing, If Required

Potholing is incidental to all other bid items. However, when located utilities are not found within the standard locating limits (2' plus ½ the diameter on either side of the locate mark) or there are other utilities located that are not shown on the contract plans, the District may authorize additional potholing (1' wide by 4' long, depth as required), and that authorized work shall be paid for under this bid item. The unit price bid per each Additional Potholing, If Required, shall constitute full compensation for all labor, materials, tools and equipment necessary and incidental to pothole and record depths of the underground existing utilities in these circumstances. The District shall approve any work to be considered for payment for Additional Potholing, If Required prior to any such work commencing. No payment shall be made for potholing efforts that are not approved by the District.

To provide a common Proposal for Bidders, the Contracting Agency has entered an estimated quantity in the Proposal, however the actual quantity required may vary. Payment will be made based on the actual quantity installed. Bid item is not subject to price change due to variation in actual quantity required.

Temporary Erosion & Sedimentation Control (TESC) Plan and Water Pollution Prevention

The lump sum price bid for Temporary Erosion and Sediment Control (TESC) Plan and Water Pollution Prevention shall be for all costs associated with creating and updating the accepted TESC Plan. The TESC Plan shall consist of a narrative section and plan sheets that meets Ecology's Stormwater Pollution Prevention Plan (SWPPP) requirement in the Construction Stormwater General Permit (CSWGP). For projects that do not require a CSWGP but have the potential to



discharge to surface waters of the state, an abbreviated TESC Plan shall be used, which may consist of a narrative and/or plan sheets and shall demonstrate compliance with applicable codes, ordinances and regulations, including the water quality standards for surface waters, Chapter 173-201A of the Washington Administrative Code (WAC) and water quality standards for groundwaters in accordance with Chapter 173-200 WAC.

The Contractor shall develop a schedule for implementation of the TESC work and incorporate it into the Contractor's progress schedule. The Contractor shall submit their TESC Plan as Working Drawings. The Contractor shall also identify an Erosion Sediment Control (ESC) Lead at the preconstruction discussions and in the TESC Plan.

Additionally, this bid item shall include full compensation for all labor, materials, tools and equipment necessary and incidental to install, maintain and remove the TESC facilities throughout the duration of the Project, and includes all labor from the ESC Lead to implement the TESC Plan. This item shall include, but not be limited to, the following: filter fabric fence, filter bags, storm drain inlet protection, straw bales, plastic sheeting, construction entrance mat, and street sweeping/cleaning.

General Restoration

The lump sum price bid for "General Restoration" shall constitute full compensation for all labor, material, tools and equipment necessary protect, preserve, remove, reset, and restore disturbed ground surfaces, surface features, landscaping and other existing improvements to their pre-construction condition or better, not including work covered by other bid items. This item shall include, but not be limited to, the following:

1. Photographing pre-construction conditions and submission to District electronically in ".jpeg" document format prior to construction beginning. The photographs will be used to compare the condition of items that are to be replaced or restored.
2. Furnishing and placing of new topsoil, sod, bark, mulch, compost, decorative rock, cobbles or other surface treatment consistent with the adjacent undisturbed ground surface.
3. Grading and preparation of the areas to be restored.
4. Protection of existing trees, shrubs, bushes, hedges and other vegetation.



5. Removal and replacement of any existing shrubs, bushes, hedges, and other vegetation not protected.
6. Resetting, repair, and restoration of rockeries, block walls, pavers, concrete walls less than 4-ft in exposed face, utilities or other structures.
7. Protection or replacement of existing culverts and asphalt lined ditches.
8. Hydroseeding, seeding, mulching, plantings.
9. Removal, repair and/or replacement of existing irrigation systems impacted by the Work.
10. Resetting, repair and restoration of mailboxes, street signs, traffic barriers, traffic gates, bollards, and fencing.
11. Tree protection. All trees shall be protected and retained. No trees shall be removed without approval of the ROW permitting agency's authorization. Contractor must notify District a minimum of three (3) working days in advance to request ROW agency inspection if tree impacts are anticipated.
12. Large tree root protection. When large roots (roots 2-inches in diameter or greater) are exposed, they shall be wrapped and protected from excessive drying. All materials shall be removed from the roots before roots are re-buried. Roots 2-inches in diameter or greater shall not be cut without consulting a certified arborist and the ROW permitting agency's inspector.

Payment shall be based on completion of the restoration satisfactory to District, ROW permitting agency's inspector, or owner of the affected private property, as applicable.



PROPOSAL



SECTION 5

Proposal

Honorable Commissioners
Northshore Utility District
King County, Washington

Dear Members of the Board:

The undersigned has examined the site, specifications, plans, laws and ordinances covering the improvements contemplated. In accordance with the terms, provisions and requirements of the foregoing, the following lump sums and unit prices are tendered as an offer to perform the work and furnish the equipment, materials, appurtenances and guarantees, where required, complete in place, in good working order.

As evidence of good faith, cash, bid bond, cashier's check, certified check, or postal money order made payable to the King County Treasurer is attached hereto. The undersigned understands and here agrees that, should this offer be accepted and the undersigned fail or refuse to enter into a contract and furnish the required construction performance bond and necessary liability insurance, the undersigned will forfeit to the District an amount from the "good faith token", equal to five percent (5%) of the amount bid as liquidated damages, all as provided for in the specifications.

The undersigned hereby proposes to undertake and complete the work embraced in this improvement, in accordance with the terms of the specifications and contract documents, at the following lump sum and unit prices.

Please find attached the itemized listing for said lump sum and unit prices, receipt of addenda, non-collusion declaration, the bidder responsibility checklist, the subcontractor responsibility checklist, the statement of bidder's qualifications, and the proposed subcontractors list for Contract C2106; Small Diameter High Pressure Water Main Replacement.



ATTACHMENTS

C2106; SMALL DIAMETER HIGH PRESSURE WATER MAIN REPLACEMENT

BID SCHEDULES A - G



SCHEDULE A – 190/35 WATER MAIN REPLACEMENT					
Item	Item Description – Schedule A	Units	Quantity	Unit Price	Amount
1	Minor Change	CALC	1	\$10,000.00	\$10,000 .00
2	Record Drawings (Minimum Bid \$1,000)	LS	1	\$ Lump Sum	\$
3	Spill Prevention, Control, and Countermeasure (SPCC) Plan	LS	1	\$ Lump Sum	\$
4	Construction Surveying	LS	1	\$ Lump Sum	\$
5	Utility Potholing	LS	1	\$ Lump Sum	\$
6	Mobilization	LS	1	\$ Lump Sum	\$
7	Apprenticeship Incentive	CALC	1	\$5,000.00	\$5,000.00
8	Apprenticeship Penalty	CALC	1	\$0.00	\$0.00
9	Clearing and Grubbing	LS	1	\$ Lump Sum	\$
10	*Trench Safety System	SF	1,150	\$	\$
11	Temporary Traffic Control	LS	1	\$ Lump Sum	\$
12	Sawcutting	IN-FT	3,700	\$	\$
13	8" CI 52 DI Restrained Joint (RJ) Water Main	LF	20	\$	\$
14	6" CI 52 DI Restrained Joint (RJ) Water Main	LF	265	\$	\$
15	Abandon Existing Water System	LS	1	\$ Lump Sum	\$
16	*Asbestos Cement Pipe Removal, If Required	LF	20	\$	\$
17	*Plugging Existing Pipe, If Required	EA	4	\$	\$
18	6" Gate Valve Assembly	EA	1	\$	\$
19	2" Blow-Off Assembly	EA	1	\$	\$
20	Connect to Existing Water System	EA	1	\$	\$
21	*Additional DI Fittings, If Required	LBS	250	\$	\$
22	1" Water Service and Reconnection	EA	6	\$	\$
23	1" Water Service and Reconnection – 19006 35 th AVE NE	EA	1	\$	\$
24	*1" Private Pressure Reducing Valve (PRV), If Required	EA	4	\$	\$



25	*Crushed Surfacing Top Course (CSTC)	TN	300	\$	\$
26	*Imported Foundation Gravel, If Required	TN	20	\$	\$
27	*Controlled Density Fill (CDF)	CY	5	\$	\$
28	*Temporary Trench Patch – HMA Cl. ½ In. PG 58H-22	TN	20	\$	\$
29	*Permanent Trench Patch – HMA Cl. ½ In. PG 58H-22	TN	65	\$	\$
30	2-In. Full Width Asphalt Overlay – HMA Cl. ½ In. PG 58H-22	TN	225	\$	\$
31	Planing Bituminous Pavement	SY	2,000	\$	\$
32	Rolled Curb	LF	15	\$	\$
33	Extruded Curb	LF	80	\$	\$
34	*Additional Potholing, If Required	EA	3	\$	\$
35	Temporary Erosion & Sedimentation Control (TESC) and Water Pollution Prevention	LS	1	\$ Lump Sum	\$
36	General Restoration	LS	1	\$ Lump Sum	\$
Subtotal Schedule A – 190/35 Water Main Replacement					\$

***To provide a common Proposal for Bidders, an estimated quantity has been entered in the Proposal, however the actual quantity required may vary.
Bid item is not subject to price change due to variation in actual quantity required.**



SCHEDULE B – 190/60 WATER MAIN REPLACEMENT					
Item	Item Description – Schedule B	Units	Quantity	Unit Price	Amount
1	Minor Change	CALC	1	\$10,000.00	\$10,000.00
2	Record Drawings (Minimum Bid \$1,000)	LS	1	\$ Lump Sum	\$
3	Spill Prevention, Control, and Countermeasure (SPCC) Plan	LS	1	\$ Lump Sum	\$
4	Construction Surveying	LS	1	\$ Lump Sum	\$
5	Utility Potholing	LS	1	\$ Lump Sum	\$
6	Mobilization	LS	1	\$ Lump Sum	\$
7	Apprenticeship Incentive	CALC	1	\$5,000.00	\$5,000.00
8	Apprenticeship Penalty	CALC	1	\$0.00	\$0.00
9	Clearing and Grubbing	LS	1	\$ Lump Sum	\$
10	*Trench Safety System	SF	1,450	\$	\$
11	Temporary Traffic Control	LS	1	\$ Lump Sum	\$
12	Sawcutting	IN-FT	5,050	\$	\$
13	8" CI 52 DI Restrained Joint (RJ) Water Main	LF	10	\$	\$
14	6" CI 52 DI Restrained Joint (RJ) Water Main	LF	345	\$	\$
15	Abandon Existing Water System	LS	1	\$ Lump Sum	\$
16	*Asbestos Cement Pipe Removal, If Required	LF	20	\$	\$
17	*Plugging Existing Pipe, If Required	EA	4	\$	\$
18	8" Gate Valve Assembly	EA	1	\$	\$
19	6" Gate Valve Assembly	EA	1	\$	\$
20	2-Inch Air & Vacuum Relief Assembly	EA	1	\$	\$
21	2" Blow-Off Assembly	EA	1	\$	\$
22	Connect to Existing Water System	EA	1	\$	\$
23	*Additional DI Fittings, If Required	LBS	250	\$	\$
24	1" Water Service and Reconnection	EA	11	\$	\$
25	*1" Private Pressure Reducing Valve (PRV), If Required	EA	6	\$	\$



26	Remove, Furnish, and Replace Monument	EA	1	\$	\$
27	Remove, Furnish, and Replace Manhole Frame and Cover	EA	2	\$	\$
28	*Crushed Surfacing Top Course (CSTC)	TN	395	\$	\$
29	*Imported Foundation Gravel, If Required	TN	20	\$	\$
30	*Controlled Density Fill (CDF)	CY	5	\$	\$
31	*Temporary Trench Patch – HMA Cl. ½ In. PG 58H-22	TN	30	\$	\$
32	*Permanent Trench Patch – HMA Cl. ½ In. PG 58H-22	TN	85	\$	\$
33	2-In. Full Width Asphalt Overlay – HMA Cl. ½ In. PG 58H-22	TN	135	\$	\$
34	Planing Bituminous Pavement	SY	1,175	\$	\$
35	*Concrete Driveway	SY	25	\$	\$
36	Concrete Curb and Gutter	LF	80	\$	\$
37	*Additional Potholing, If Required	EA	3	\$	\$
38	Temporary Erosion & Sedimentation Control (TESC) and Water Pollution Prevention	LS	1	\$ Lump Sum	\$
39	General Restoration	LS	1	\$ Lump Sum	\$
Subtotal Schedule B – 190/60 Water Main Replacement					\$

***To provide a common Proposal for Bidders, an estimated quantity has been entered in the Proposal, however the actual quantity required may vary.
Bid item is not subject to price change due to variation in actual quantity required.**



SCHEDULE C – 198/64 WATER MAIN REPLACEMENT					
Item	Item Description – Schedule C	Units	Quantity	Unit Price	Amount
1	Minor Change	CALC	1	\$10,000.00	\$10,000.00
2	Record Drawings (Minimum Bid \$1,000)	LS	1	\$ Lump Sum	\$
3	Spill Prevention, Control, and Countermeasure (SPCC) Plan	LS	1	\$ Lump Sum	\$
4	Construction Surveying	LS	1	\$ Lump Sum	\$
5	Utility Potholing	LS	1	\$ Lump Sum	\$
6	Mobilization	LS	1	\$ Lump Sum	\$
7	Apprenticeship Incentive	CALC	1	\$5,000.00	\$5,000.00
8	Apprenticeship Penalty	CALC	1	\$0.00	\$0.00
9	Clearing and Grubbing	LS	1	\$ Lump Sum	\$
10	*Trench Safety System	SF	1,100	\$	\$
11	Temporary Traffic Control	LS	1	\$ Lump Sum	\$
12	Sawcutting	IN-FT	3,600	\$	\$
13	8" CI 52 DI Restrained Joint (RJ) Water Main	LF	10	\$	\$
14	6" CI 52 DI Restrained Joint (RJ) Water Main	LF	260	\$	\$
15	Abandon Existing Water System	LS	1	\$ Lump Sum	\$
16	*Asbestos Cement Pipe Removal, If Required	LF	20	\$	\$
17	*Plugging Existing Pipe, If Required	EA	4	\$	\$
18	8" Gate Valve Assembly	EA	1	\$	\$
19	6" Gate Valve Assembly	EA	1	\$	\$
20	2" Blow-Off Assembly	EA	1	\$	\$
21	Connect to Existing Water System	EA	1	\$	\$
22	*Additional DI Fittings, If Required	LBS	250	\$	\$
23	1" Water Service and Reconnection	EA	7	\$	\$
24	*1" Private Pressure Reducing Valve (PRV), If Required	EA	4	\$	\$
25	Remove, Furnish, and Replace Manhole Frame and Cover	EA	1	\$	\$



26	*Crushed Surfacing Top Course (CSTC)	TN	290	\$	\$
27	*Imported Foundation Gravel, If Required	TN	20	\$	\$
28	*Controlled Density Fill (CDF)	CY	5	\$	\$
29	*Temporary Trench Patch – HMA Cl. ½ In. PG 58H-22	TN	20	\$	\$
30	*Permanent Trench Patch – HMA Cl. ½ In. PG 58H-22	TN	60	\$	\$
31	2-In. Full Width Asphalt Overlay – HMA Cl. ½ In. PG 58H-22	TN	120	\$	\$
32	Planing Bituminous Pavement	SY	1,075	\$	\$
33	*Concrete Driveway	SY	10	\$	\$
34	*Additional Potholing, If Required	EA	3	\$	\$
35	Temporary Erosion & Sedimentation Control (TESC) and Water Pollution Prevention	LS	1	\$ Lump Sum	\$
36	General Restoration	LS	1	\$ Lump Sum	\$
Subtotal Schedule C – 198/64 Water Main Replacement					\$

***To provide a common Proposal for Bidders, an estimated quantity has been entered in the Proposal, however the actual quantity required may vary.
Bid item is not subject to price change due to variation in actual quantity required.**



SCHEDULE D – 145/104 WATER MAIN REPLACEMENT					
Item	Item Description – Schedule D	Units	Quantity	Unit Price	Amount
1	Minor Change	CALC	1	\$10,000.00	\$10,000.00
2	Record Drawings (Minimum Bid \$1,000)	LS	1	\$ Lump Sum	\$
3	Spill Prevention, Control, and Countermeasure (SPCC) Plan	LS	1	\$ Lump Sum	\$
4	Construction Surveying	LS	1	\$ Lump Sum	\$
5	Utility Potholing	LS	1	\$ Lump Sum	\$
6	Mobilization	LS	1	\$ Lump Sum	\$
7	Apprenticeship Incentive	CALC	1	\$5,000.00	\$5,000.00
8	Apprenticeship Penalty	CALC	1	\$0.00	\$0.00
9	Clearing and Grubbing	LS	1	\$ Lump Sum	\$
10	*Trench Safety System	SF	1,500	\$	\$
11	Temporary Traffic Control	LS	1	\$ Lump Sum	\$
12	Sawcutting	IN-FT	6,800	\$	\$
13	8" CI 52 DI Restrained Joint (RJ) Water Main	LF	10	\$	\$
14	6" CI 52 DI Restrained Joint (RJ) Water Main	LF	360	\$	\$
15	Abandon Existing Water System	LS	1	\$ Lump Sum	\$
16	*Asbestos Cement Pipe Removal, If Required	LF	20	\$	\$
17	*Plugging Existing Pipe, If Required	EA	4	\$	\$
18	8" Gate Valve Assembly	EA	4	\$	\$
19	6" Gate Valve Assembly	EA	3	\$	\$
20	2" Blow-Off Assembly	EA	3	\$	\$
21	Connect to Existing Water System	EA	3	\$	\$
22	*Additional DI Fittings, If Required	LBS	400	\$	\$
23	1" Water Service and Reconnection	EA	19	\$	\$
24	*1" Private Pressure Reducing Valve (PRV), If Required	EA	11	\$	\$
25	Remove, Furnish, and Replace Manhole Frame and Cover	EA	4	\$	\$



26	*Crushed Surfacing Top Course (CSTC)	TN	480	\$	\$
27	*Imported Foundation Gravel, If Required	TN	25	\$	\$
28	*Controlled Density Fill (CDF)	CY	5	\$	\$
29	*Temporary Trench Patch – HMA Cl. ½ In. PG 58H-22	TN	35	\$	\$
30	*Permanent Trench Patch – HMA Cl. ½ In. PG 58H-22	TN	105	\$	\$
31	2-In. Full Width Asphalt Overlay – HMA Cl. ½ In. PG 58H-22	TN	375	\$	\$
32	Planing Bituminous Pavement	SY	3,350	\$	\$
33	*Concrete Driveway	SY	10	\$	\$
34	Rolled Curb	LF	150	\$	\$
35	*Additional Potholing, If Required	EA	3	\$	\$
36	Temporary Erosion & Sedimentation Control (TESC) and Water Pollution Prevention	LS	1	\$ Lump Sum	\$
37	General Restoration	LS	1	\$ Lump Sum	\$
Subtotal Schedule D – 145/104 Water Main Replacement					\$

***To provide a common Proposal for Bidders, an estimated quantity has been entered in the Proposal, however the actual quantity required may vary.
Bid item is not subject to price change due to variation in actual quantity required.**



SCHEDULE E – JUANITA/88 WATER MAIN REPLACEMENT					
Item	Item Description – Schedule E	Units	Quantity	Unit Price	Amount
1	Minor Change	CALC	1	\$10,000.00	\$10,000.00
2	Record Drawings (Minimum Bid \$1,000)	LS	1	\$ Lump Sum	\$
3	Spill Prevention, Control, and Countermeasure (SPCC) Plan	LS	1	\$ Lump Sum	\$
4	Construction Surveying	LS	1	\$ Lump Sum	\$
5	Utility Potholing	LS	1	\$ Lump Sum	\$
6	Mobilization	LS	1	\$ Lump Sum	\$
7	Apprenticeship Incentive	CALC	1	\$5,000.00	\$5,000.00
8	Apprenticeship Penalty	CALC	1	\$0.00	\$0.00
9	Clearing and Grubbing	LS	1	\$ Lump Sum	\$
10	*Trench Safety System	SF	800	\$	\$
11	Temporary Traffic Control	LS	1	\$ Lump Sum	\$
12	Sawcutting	IN-FT	2,800	\$	\$
13	8" CI 52 DI Restrained Joint (RJ) Water Main	LF	5	\$	\$
14	6" CI 52 DI Restrained Joint (RJ) Water Main	LF	190	\$	\$
15	Abandon Existing Water System	LS	1	\$ Lump Sum	\$
16	*Asbestos Cement Pipe Removal, If Required	LF	20	\$	\$
17	*Plugging Existing Pipe, If Required	EA	4	\$	\$
18	8" Gate Valve Assembly	EA	1	\$	\$
19	Fire Hydrant Assembly	EA	1	\$	\$
20	2" Blow-Off Assembly	EA	1	\$	\$
21	Connect to Existing Water System	EA	1	\$	\$
22	*Additional DI Fittings, If Required	LBS	250	\$	\$
23	1" Water Service and Reconnection	EA	6	\$	\$
24	*1" Private Pressure Reducing Valve (PRV), If Required	EA	3	\$	\$
25	*Crushed Surfacing Top Course (CSTC)	TN	215	\$	\$



26	*Imported Foundation Gravel, If Required	TN	15	\$	\$
27	*Controlled Density Fill (CDF)	CY	5	\$	\$
28	*Temporary Trench Patch – HMA Cl. ½ In. PG 58H-22	TN	15	\$	\$
29	*Permanent Trench Patch – HMA Cl. ½ In. PG 58H-22	TN	45	\$	\$
30	2-In. Full Width Asphalt Overlay – HMA Cl. ½ In. PG 58H-22	TN	55	\$	\$
31	Planing Bituminous Pavement	SY	475	\$	\$
32	*Additional Potholing, If Required	EA	3	\$	\$
33	Temporary Erosion & Sedimentation Control (TESC) and Water Pollution Prevention	LS	1	\$ Lump Sum	\$
34	General Restoration	LS	1	\$ Lump Sum	\$
Subtotal Schedule E – Juanita/88 Water Main Replacement					\$

***To provide a common Proposal for Bidders, an estimated quantity has been entered in the Proposal, however the actual quantity required may vary.
Bid item is not subject to price change due to variation in actual quantity required.**



SCHEDULE F – 120/80 WATER MAIN REPLACEMENT					
Item	Item Description – Schedule F	Units	Quantity	Unit Price	Amount
1	Minor Change	CALC	1	\$10,000.00	\$10,000.00
2	Record Drawings (Minimum Bid \$1,000)	LS	1	\$ Lump Sum	\$
3	Spill Prevention, Control, and Countermeasure (SPCC) Plan	LS	1	\$ Lump Sum	\$
4	Construction Surveying	LS	1	\$ Lump Sum	\$
5	Utility Potholing	LS	1	\$ Lump Sum	\$
6	Mobilization	LS	1	\$ Lump Sum	\$
7	Apprenticeship Incentive	CALC	1	\$5,000.00	\$5,000.00
8	Apprenticeship Penalty	CALC	1	\$0.00	\$0.00
9	Clearing and Grubbing	LS	1	\$ Lump Sum	\$
10	*Trench Safety System	SF	3,300	\$	\$
11	Temporary Traffic Control	LS	1	\$ Lump Sum	\$
12	Sawcutting	IN-FT	11,400	\$	\$
13	8" CI 52 DI Restrained Joint (RJ) Water Main	LF	460	\$	\$
14	6" CI 52 DI Restrained Joint (RJ) Water Main	LF	365	\$	\$
15	Abandon Existing Water System	LS	1	\$ Lump Sum	\$
16	*Asbestos Cement Pipe Removal, If Required	LF	20	\$	\$
17	*Plugging Existing Pipe, If Required	EA	4	\$	\$
18	8" Gate Valve Assembly	EA	4	\$	\$
19	6" Gate Valve Assembly	EA	1	\$	\$
20	Fire Hydrant Assembly	EA	1	\$	\$
21	2" Blow-Off Assembly	EA	3	\$	\$
22	Connect to Existing Water System	EA	1	\$	\$
23	*Additional DI Fittings, If Required	LBS	500	\$	\$
24	1" Water Service and Reconnection	EA	24	\$	\$
25	*1" Private Pressure Reducing Valve (PRV), If Required	EA	12	\$	\$
26	Remove, Furnish, and Replace Monument	EA	1	\$	\$



27	Remove, Furnish, and Replace Manhole Frame and Cover	EA	4	\$	\$
28	*Crushed Surfacing Top Course (CSTC)	TN	900	\$	\$
29	*Imported Foundation Gravel, If Required	TN	50	\$	\$
30	*Controlled Density Fill (CDF)	CY	5	\$	\$
31	*Temporary Trench Patch – HMA Cl. ½ In. PG 58H-22	TN	65	\$	\$
32	*Permanent Trench Patch – HMA Cl. ½ In. PG 58H-22	TN	190	\$	\$
33	*Concrete Sidewalk	SY	50	\$	\$
34	Concrete Curb and Gutter	LF	50	\$	\$
35	Rolled Curb	LF	150	\$	\$
36	*Additional Potholing, If Required	EA	3	\$	\$
37	Temporary Erosion & Sedimentation Control (TESC) and Water Pollution Prevention	LS	1	\$ Lump Sum	\$
38	General Restoration	LS	1	\$ Lump Sum	\$
Subtotal Schedule F – 120/80 Water Main Replacement					\$

***To provide a common Proposal for Bidders, an estimated quantity has been entered in the Proposal, however the actual quantity required may vary.
Bid item is not subject to price change due to variation in actual quantity required.**



SCHEDULE G – 124/106 WATER MAIN REPLACEMENT					
Item	Item Description – Schedule G	Units	Quantity	Unit Price	Amount
1	Minor Change	CALC	1	\$10,000.00	\$10,000.00
2	Record Drawings (Minimum Bid \$1,000)	LS	1	\$ Lump Sum	\$
3	Spill Prevention, Control, and Countermeasure (SPCC) Plan	LS	1	\$ Lump Sum	\$
4	Construction Surveying	LS	1	\$ Lump Sum	\$
5	Utility Potholing	LS	1	\$ Lump Sum	\$
6	Mobilization	LS	1	\$ Lump Sum	\$
7	Apprenticeship Incentive	CALC	1	\$5,000.00	\$5,000.00
8	Apprenticeship Penalty	CALC	1	\$0.00	\$0.00
9	Clearing and Grubbing	LS	1	\$ Lump Sum	\$
10	*Trench Safety System	SF	3,150	\$	\$
11	Temporary Traffic Control	LS	1	\$ Lump Sum	\$
12	Sawcutting	IN-FT	9,500	\$	\$
13	8" CI 52 DI Restrained Joint (RJ) Water Main	LF	675	\$	\$
14	6" CI 52 DI Restrained Joint (RJ) Water Main	LF	105	\$	\$
15	Abandon Existing Water System	LS	1	\$ Lump Sum	\$
16	*Asbestos Cement Pipe Removal, If Required	LF	20	\$	\$
17	*Plugging Existing Pipe, If Required	EA	4	\$	\$
18	8" Gate Valve Assembly	EA	4	\$	\$
19	6" Gate Valve Assembly	EA	1	\$	\$
20	Fire Hydrant Assembly	EA	1	\$	\$
21	2" Blow-Off Assembly	EA	1	\$	\$
22	Connect to Existing Water System	EA	3	\$	\$
23	*Additional DI Fittings, If Required	LBS	500	\$	\$
24	1" Water Service and Reconnection	EA	16	\$	\$
25	Remove, Furnish, and Replace Manhole Frame and Cover	EA	3	\$	\$
26	*Crushed Surfacing Top Course (CSTC)	TN	790	\$	\$



27	*Imported Foundation Gravel, If Required	TN	50	\$	\$
28	*Controlled Density Fill (CDF)	CY	5	\$	\$
29	*Temporary Trench Patch – HMA Cl. ½ In. PG 58H-22	TN	55	\$	\$
30	*Permanent Trench Patch – HMA Cl. ½ In. PG 58H-22	TN	165	\$	\$
31	2-In. Full Width Asphalt Overlay – HMA Cl. ½ In. PG 58H-22	TN	280	\$	\$
32	Planing Bituminous Pavement	SY	2,500	\$	\$
33	*Concrete Driveway	SY	25	\$	\$
34	*Concrete Sidewalk	SY	150	\$	\$
35	Concrete Curb and Gutter	LF	250	\$	\$
36	*Cement Concrete Pedestrian Curb	LF	70	\$	\$
37	Truncated Dome Detectable Warning Surface	SF	30	\$	\$
38	*Additional Potholing, If Required	EA	3	\$	\$
39	Temporary Erosion & Sedimentation Control (TESC) and Water Pollution Prevention	LS	1	\$ Lump Sum	\$
40	General Restoration	LS	1	\$ Lump Sum	\$
Subtotal Schedule G – 124/106 Water Main Replacement					\$

***To provide a common Proposal for Bidders, an estimated quantity has been entered in the Proposal, however the actual quantity required may vary.
Bid item is not subject to price change due to variation in actual quantity required.**

**C2106; SMALL DIAMETER HIGH PRESSURE WATER MAIN REPLACEMENT**

Subtotal Schedule A	\$
Subtotal Schedule B	\$
Subtotal Schedule C	\$
Subtotal Schedule D	\$
Subtotal Schedule E	\$
Subtotal Schedule F	\$
Subtotal Schedule G	\$
Total Schedules A through G	\$
10.2% Sales Tax – Total Schedules B, C and D	\$
10.3% Sales Tax – Total Schedules A, and E through G	\$
Total Bid	\$

Receipt of Addenda

Receipt of Addenda No(s). _____ to the Contract Documents is hereby acknowledged:

Note: Failure to acknowledge receipt of the addenda will be considered an irregularity in the proposal.



BIDDER RESPONSIBILITY CHECKLIST

The following checklist is used in documenting that a bidder meets the mandatory Bidder Responsibility Criteria. Please print a copy of documentation from the appropriate website to be included with the submittal.

General Information	
Project Name: Contract C2106; Small Diameter High Pressure Water Main Replacement	Project Number: C2106
Bidder's Business Name:	Bid Submittal Deadline:
Contractor Registration	
License Number:	Status: Active: Yes <input type="checkbox"/> No <input type="checkbox"/>
Effective Date (must be effective on or before Bid Submittal Deadline):	Expiration Date:
Contractor and Plumber Infraction List	
Is Bidder on Infraction List?	Yes <input type="checkbox"/> No <input type="checkbox"/>
Current UBI Number	
UBI Number:	Account Closed: Open <input type="checkbox"/> Closed <input type="checkbox"/>
Industrial Insurance Coverage	
Account Number:	Account Current: Yes <input type="checkbox"/> No <input type="checkbox"/>
Employment Security Department Number	
Employment Security Department Number:	
Please provide a copy of your latest correspondence, containing your account number, with Employment Security Department. Please do not provide document containing personal information such as social security numbers.	
State Excise Tax Registration Number	
Tax Registration Number:	Account Closed: Open <input type="checkbox"/> Closed <input type="checkbox"/>
Not Disqualified from Bidding	
Is the Bidder listed on the "Contractors Not Allowed to Bid" list of the Department of Labor and Industries? Yes <input type="checkbox"/> No <input type="checkbox"/>	
Contractor Public Works Training (RCW 39.04.350 & RCW 39.06.020)	
Has the Bidder satisfied the PW training requirements? Yes <input type="checkbox"/> No <input type="checkbox"/>	
Information Supplied by:	
Print Name of Bidder Representative:	Date:
Verified by:	
Signature of District Employee:	Date:



SUBCONTRACTOR RESPONSIBILITY CHECKLIST

The following checklist is used in documenting that a subcontractor of any tier meets the subcontractor responsibility Criteria. Bidder must complete one of these forms for each of the first-tier subcontractor. Please print a copy of the documentation from the appropriate website to be included with the submittal.

General Information	
Project Name: Contract C2106; Small Diameter High Pressure Water Main Replacement	Project Number: C2106
Subcontractor's Business Name:	Subcontract Execution Date:
Contractor Registration	
License Number:	Status: Active: Yes <input type="checkbox"/> No <input type="checkbox"/>
Effective Date (must be effective on or before Subcontract Bid Submittal Deadline):	Expiration Date:
Contractor and Plumber Infraction List	
Is Subcontractor on Infraction List?	Yes <input type="checkbox"/> No <input type="checkbox"/>
Current UBI Number	
UBI Number:	Account Closed: Open <input type="checkbox"/> Closed <input type="checkbox"/>
Industrial Insurance Coverage	
Account Number:	Account Current: Yes <input type="checkbox"/> No <input type="checkbox"/>
Employment Security Department Number	
Employment Security Department Number:	
<ul style="list-style-type: none"> Has Subcontractor provided account number on the Bid Form? And/or have you asked the Subcontractor for documentation from Employment Security Department on account number? 	Yes <input type="checkbox"/> No <input type="checkbox"/> Yes <input type="checkbox"/> No <input type="checkbox"/>
State Excise Tax Registration Number	
Tax Registration Number:	Account Closed: Open <input type="checkbox"/> Closed <input type="checkbox"/>
Not Disqualified from Bidding	
Is the Subcontractor listed on the "Contractors Not Allowed to Bid" list of the Department of Labor and Industries?	
Yes <input type="checkbox"/> No <input type="checkbox"/>	
Contractor Licenses	
<u>Electrical</u> : If required by Chapter 19.28 RCW, does the Subcontractor have an Electrical Contractor's License?	<u>Elevator</u> : If required by Chapter 70.87 RCW, does the Subcontractor have an Elevator Contractor's License?
Yes <input type="checkbox"/> No <input type="checkbox"/>	Yes <input type="checkbox"/> No <input type="checkbox"/>
Contractor Public Works Training (RCW 39.04.350 & RCW 39.06.020)	
Has the Subcontractor satisfied the PW training requirements?	
Yes <input type="checkbox"/> No <input type="checkbox"/>	
Information Supplied by:	
Print Name of <input type="checkbox"/> Contractor <input type="checkbox"/> Subcontractor Representative:	Date:
Verified by:	
Signature of District Employee:	Date:



STATEMENT OF BIDDER'S QUALIFICATIONS

Contracting Firm Name:
Number of years Contractor has been in the construction business under the present firm name:
Present gross dollar amount of work under contract: \$
Present gross dollar amount of contracts not yet completed: \$
General type of work performed by firm:

List the five major pieces of equipment to be used on this project:	Owned	Leased	Rented
1.			
2.			
3.			
4.			
5.			

List the general superintendents or other supervisory employees at your firm:	# of Years at Firm
Employee 1:	
Employee 2.:	
Employee 3:	

Bank Reference:
Have you changed bonding companies within the last three years?
If so, why? (optional)



PROPOSED SUBCONTRACTORS

Consistent with RCW 39.30.060, each bidder on a project in excess of \$1,000,000 is required to submit the completed Subcontractors list included in the proposal section with the bid. The completed list must identify each subcontractor who will perform structural steel installation, rebar installation, heating, ventilation and air-conditioning (HVAC), or plumbing work as described in Chapter 18.106 RCW, electrical work as described in Chapter 19.28 RCW, or the contractor must name itself for the work. The requirement to name the bidder's proposed HVAC, plumbing and electrical subcontractor applies only to those subcontractors who will contract directly with the bidder (i.e. first-tier subcontractors only, even if that first-tier subcontractor intends to hire a sub-tier contractor to perform all or part of the HVAC, plumbing or electrical work

The bidder shall not list more than one subcontractor for each category of work identified, unless subcontractors vary with bid alternates, in which case the bidder must indicate which subcontractor will be used for which alternates.

Failure of the bidder to submit as part of the bid the names of such subcontractors, or name itself to perform such work, or the naming of two or more subcontractors to perform the work, shall render the bidder's bid it nonresponsive and therefore void.

In completing the form, bidders are advised that: 1) Ventilation is typically required to meet safety requirements for enclosed spaces and tunnels or certain shafts, but it may be incidental to other parts of the work, and may be required for the temporary construction facilities; 2) No plumbing work within buildings (as described in Chapter 18.106 RCW) has been specified in the contract, however plumbing work may be required for the temporary construction facilities and elsewhere in the contract documents; 3) Electrical work may be incidental to the work such as encountered with traffic control systems, electrical service to buildings and street lights, distribution wiring, conduit and junction box installation, generators, temporary electrical service and wiring for construction equipment and dewatering systems. In each instance above, the bidder shall list the work in the table(s) above. Other areas may be identified by the bidder in the contract documents as well.

The subcontractors list may be submitted with the Bid, or 1) HVAC, Plumbing, or Electrical may be submitted separately within one hour of the time and date for Bid submittal stated in the Call for Bids or by addendum; 2) Structural Steel Installation and Rebar Installation may be submitted within 48 hours of the time and date for Bid submittal stated in the Call for Bids or by addendum. The form may be submitted in person or by facsimile (FAX number (425) 398-4430) to:

Northshore Utility District
Attention: Sardar Muntasir, P. ENG
6830 NE 185th St
Kenmore, WA 98028

**STRUCTURAL STEEL INSTALLATION**

Firm Name:	% of Project:
Contact Person:	
Address:	
City, State, Zip Code:	
Phone #:	Fax #:
E-mail Address:	

REBAR INSTALLATION

Firm Name:	% of Project:
Contact Person:	
Address:	
City, State, Zip Code:	
Phone #:	Fax #:
E-mail Address:	

HVAC SUBCONTRACTOR

Firm Name:	% of Project:
Contact Person:	
Address:	
City, State, Zip Code:	
Phone #:	Fax #:
E-mail Address:	

PLUMBING SUBCONTRACTOR

Firm Name:	% of Project:
Contact Person:	
Address:	
City, State, Zip Code:	
Phone #:	Fax #:
E-mail Address:	



ELECTRICAL SUBCONTRACTOR	
Firm Name:	% of Project:
Contact Person:	
Address:	
City, State, Zip Code:	
Phone #:	Fax #:
E-mail Address:	



Subject to the time lost due to inclement weather and delay in delivery of materials, should such delay not be the result of the undersigned's actions, the undersigned agrees to complete all of the work embraced in this contract in 180 Working Days, all beginning with the date of written Notice to Proceed with the work.

The undersigned fully understands and agrees to the provisions of the Information for Bidders and herewith further agrees that the liquidated damages shall be \$1400.00 per day for each and every working day required beyond the construction time allowed above to complete this project.

Contractor Name:	
Contact Name:	
Mailing Address:	
Office Phone #:	
Cell Phone #:	
E-mail:	

NON-COLLUSION DECLARATION

I, by signing the proposal, hereby declare, under penalty of perjury under the laws of the United States that the following statements are true and correct:

1. That the undersigned person(s), firm, association or corporation has (have) not, either directly or indirectly, entered into any agreement, participated in any collusion, or otherwise taken any action in restraint of free competitive bidding in connection with the project for which this proposal is submitted.
2. That by signing the signature page of this proposal, I am deemed to have signed and to have agreed to the provisions of this declaration.

Signature: _____

Print Name: _____

Title: _____

Date Signed: _____

BID BOND FORM

Herewith find deposit in the form of a certified check, cashier's check, cash, or bid bond in amount of \$_____, which amount is not less than five percent (5%) of the total bid.

SIGN HERE _____

BID BOND for Contract: Contract C2106; Small Diameter High Pressure Water Main Replacement.

KNOW ALL MEN BY THESE PRESENTS: That we,
_____, as Principal, and

_____,
as Surety are held and firmly bound unto the King County Treasurer, King County, Washington, as Obligee in the penal sum of _____ for the payment of which the Principal and Surety bind themselves, their heirs, executors, administrators, successors and assigns, jointly and severally, by these presents.

The conditions of the obligation are such that, if the Obligee shall make any award to the Principal for _____, according to the terms of said proposal or bid and award and shall give bond for the faithful performance thereof, with Surety or Sureties approved by the Obligee; or if the Principal shall, in case of failure so to do, pay and forfeit to the Obligee the penal amount of the deposit specified in the Call for Bids, then this obligation shall be null and void; otherwise, it shall be and remain in full force and effect and the surety shall forthwith pay and forfeit to the Obligee, as penalty and liquidated damages, the amount of this bond.

SIGNED, SEALED AND DATED this _____ day of _____, 20____.

By _____
Principal

By _____
Surety

Received return of deposit in the sum of \$ _____,
on _____, 20____.



BIDDER'S CHECKLIST

This checklist is intended to assist the Bidder in completing the Proposal. The Bidder shall carefully review the Proposal form and Contract Documents to ensure a responsive bid is submitted.

- ☐ Bidders must bid on all items contained in the Proposal. Fill in the bid proposal form(s) included in this section, entering the unit price and total amount for each bid item. Verify all math.
- ☐ Only use the bid proposal form(s) included in this document or those issued with an addenda.
- ☐ Acknowledge receipt of any addenda.
- ☐ Read the *Non-Collusion Declaration* in the Proposal Section.
- ☐ Fill out the *Bidder Responsibility Checklist*.
- ☐ Fill out the *Subcontractor Responsibility Checklist*.
- ☐ Fill out the *Statement of Bidder's Qualifications*.
- ☐ Fill out the *Proposed Subcontractors* list.
- ☐ Sign and date the proposal on the final page of the proposal and include all of the contact information as indicated.
- ☐ Submit the bid security (in the form of a certified check, cashier's check, cash or bid bond, with amount is not less than 5% of the bid total) with the proposal and fill out the Bid Bond Form.
- ☐ Submit the entire Proposal section from the contract documents as your bid documents.

CONTRACT



SECTION 6

Contract

THIS CONTRACT is dated this _____ day of _____, 20____, by and between Northshore Utility District, ("District"), a Washington municipal corporation, and _____ ("Contractor"), a _____.

In consideration of the mutual covenants hereinafter set forth, District and Contractor agree as follows:

ARTICLE 1. DESCRIPTION OF WORK.

The Contractor shall complete the work as specified under the Bid Schedule(s) of Section 5 – Proposal & Bid Bond of the District's Contract Documents entitled Contract C2106; Small Diameter High Pressure Water Main Replacement. The work is generally described as follows:

Project Description

Contract C2106; Small Diameter High Pressure Water Main Replacement

The project consists of the following work:

Schedule A – 190/35 Water Main Replacement

Schedule A consists of the installation of approximately 18 linear feet of 8" restrained joint ductile iron water main, 280 linear feet of 6" restrained joint ductile iron water main, the replacement of seven (7) 1" water services, one (1) 2" blowoff assembly, appurtenances, and one connection to the existing system. Existing 2" water main and appurtenances shall be abandoned in place. Restoration includes trench patching, asphalt grind and overlay, and curb replacement.

Schedule B – 190/60 Water Main Replacement

Schedule B consists of the installation of approximately 350 linear feet of 6" restrained joint ductile iron water main, the replacement of eleven (11) 1" water services, one (1) 2" blowoff and air-vac assembly, appurtenances, and one connection to the existing system. Existing 2" water main and appurtenances shall be abandoned in place. Restoration includes trench patching, asphalt grind and overlay, and curb and concrete replacement. In addition, all sewer manhole castings in the overlay area will be replaced.

Schedule C – 198/64 Water Main Replacement



Schedule C consists of the installation of approximately 260 linear feet of 6" restrained joint ductile iron water main, the replacement of seven (7) 1" water services, one (1) 2" blowoff assembly, appurtenances, and one connection to the existing system. Water main is replaced primarily within a private utility and access easement. Existing 2" water main and appurtenances shall be abandoned in place. Restoration includes trench patching, asphalt grind and overlay. In addition, all sewer manhole castings in the overlay area will be replaced.

Schedule D – 145/104 Water Main Replacement

Schedule D consists of the installation of approximately 360 linear feet of 6" restrained joint ductile iron water main, the replacement of nineteen (19) 1" water services, three (3) 2" blowoff assemblies, appurtenances, and three connections to the existing system. Existing 2" water main and appurtenances shall be abandoned in place. Restoration includes trench patching, asphalt grind and overlay, curb and concrete replacement. In addition, all sewer manhole castings in the overlay area will be replaced.

Schedule E – Juanita/88 Water Main Replacement

Schedule E consists of the installation of approximately 190 linear feet of 6" restrained joint ductile iron water main, the replacement of six (6) 1" water services, one (1) 2" blowoff assembly, one (1) fire hydrant assembly, appurtenances, and one connection to the existing system. Existing 2" water main and appurtenances shall be abandoned in place. Restoration includes trench patching, asphalt grind and overlay.

Schedule F – 120/80 Water Main Replacement

Schedule F consists of the installation of approximately 475 linear feet of 8" restrained joint ductile iron water main, 365 linear feet of 6" restrained joint ductile iron water main, the replacement of twenty-four (24) 1" water services, three (3) 2" blowoff assemblies, one (1) fire hydrant assembly, appurtenances, and one (1) connection to the existing system. Existing 2" water main and appurtenances shall be abandoned in place. Restoration includes trench patching and curb and concrete replacement. In addition, all sewer manhole castings in the overlay area will be replaced.

Schedule G – 124/106 Water Main Replacement

Schedule G consists of the installation of approximately 675 linear feet of 8" restrained joint ductile iron water main, 105 linear feet of 6" restrained joint ductile iron water main, the replacement of sixteen (16) 1" water services, one (1) 2" blowoff assembly, one (1) fire hydrant assembly, appurtenances, and three (3) connection to the existing system. Existing AC water main and appurtenances shall be abandoned in place to the extent feasible. Restoration includes trench patching, asphalt grind and overlay, and curb and



concrete replacement. In addition, all sewer manhole castings in overlay area will be replaced and three (3) ADA ramps will be installed.

Order of work and Restrictions:

- Schedule F – 120/80 Water Main Replacement shall be started first and completed before work can begin on another schedule, unless the Contractor has sufficient resources to adequately staff and complete multiple schedules of work simultaneously.
- Schedule A – 190/35 Water Main Replacement shall begin after October 1, 2025 and be completed by February 28, 2026.
- For the remaining schedules of work, the Contractor may choose order of work.
- Each schedule of work must be completed and restored to the satisfaction of the District before the Contractor will be allowed to commence work on the subsequent schedules.

ARTICLE 2. WORK COMPLETION TIME.

The work shall be completed within 180 Working Days from the commencement date stated in the “Notice to Proceed” as described in Section 7 – Definitions and Abbreviations.

ARTICLE 3. LIQUIDATED DAMAGES.

District and the Contractor recognize that time is of the essence of this Contract and that the District will suffer financial loss if the work is not completed within the time period specified in Article 2 herein, plus any Extension thereof allowed in accordance with Section 8 – General Conditions. They also recognize the delays, expense, and difficulties involved in proving in a legal proceeding, the actual loss suffered by the District if the work is not completed on time. Accordingly, instead of requiring any such proof, the District and the Contractor agree that as liquidated damages for delay (but not as a penalty), the Contractor shall pay the District \$1400.00 for each day that expires after the work completion time specified in Article 2 herein.

ARTICLE 4. CONTRACT PRICE

District shall pay Contractor for completion of the work in accordance with the Contract Documents in current funds the amount set forth in the Bid Schedule(s) of Section 5 – Proposal & Bid Bond.



ARTICLE 5. CONTRACT DOCUMENTS.

The Contract Documents which comprise the entire agreement between District and Contractor concerning the work consist of this Contract and the following attachments to this Contract:

- Section 1 Instructions to Bidders
- Section 2 Standard Provisions
- Section 3 Special Provisions
- Section 4 Measurement and Payment
- Section 5 Proposal & Bid Bond
- Section 6 Contract & Performance, Payment and Guaranty Bond
- Section 7 Definitions and Abbreviations
- Section 8 General Conditions
- Section 9 Engineering Specifications, Materials of Construction
- Section 10 Engineering Specifications, Standards for Installation
- Plans consisting of 25 sheets, as listed in the Standard Provisions.
- Addenda numbers ____ inclusive.
- Change Orders, which may be delivered or issued after the date of this Contract, are not attached hereto.
- Permit and easement stipulations.

There are no Contract Documents other than those listed in this Article.

ARTICLE 6. MISCELLANEOUS.

An assignment by a party hereto of any rights under or interests in the Contract Documents will not be binding on the other party hereto without the written consent of the party sought to be bound; and specifically but without limitation monies that may become due and monies that are due may not be assigned without such consent, and unless specifically stated to the contrary in any written consent to an assignment, an assignment will not release or discharge the assignor from any duty or responsibility under the Contract Documents.

District and Contractor each binds itself, its partners, successors, assigns and legal representatives to the other party hereto, its partners, successors, assigns and legal representatives in respect of all covenants, agreements and obligations contained in the Contract Documents.



IN WITNESS WHEREOF, District and Contractor have caused this Contract to be executed the day and year first above written.

DISTRICT

CONTRACTOR

By Ethan Maiefski,
its General Manager

By _____
its: _____

Address for giving notices:

6830 NE 185th Street,
Kenmore, WA 98028

Address for giving notices:

License No.:



MANAGEMENT OF RETAINED PERCENTAGE

The Contractor shall declare an option for management of statutory retained percentage of this Contract by initialing and dating the applicable box below:

Option 1 ☐

The Contractor hereby elects to have the retained percentage of this Contract held in a non-interest bearing fund by Northshore Utility District until sixty (60) days (minimum) following formal Acceptance of the work. The time of release of the retained percentage shall depend upon final receipt by the District of all required releases from the State of Washington.

Option 2 ☐

The Contractor hereby elects to have Northshore Utility District place the retained percentage of the Contract in escrow from time to time as such retained percentage accrues. Contractor hereby designates the following bank or trust company as the repository for said funds:

Name of Financial Institution: _____

Address of Financial Institution: _____

Escrow Account Number: _____

The Contractor understands that the District will issue a check or checks representing the retained percentage payable to the financial institutions and the Contractor jointly. This check shall be converted into bonds and securities chosen by the Contractor and approved by the District and the bonds and securities shall be held in escrow. Interest on the bonds and securities shall be paid to the Contractor as the interest accrues. Contractor agrees to be fully responsible for payment of all costs or fees incurred as a result of placing said retained percentage in escrow and investing it as authorized by statute. Northshore Utility District shall not be responsible for any cost, fees or loss in connection therewith.

Option 3 ☐

The Contractor hereby elects to have Northshore Utility District place the retained percentage of the Contract in an interest bearing account in a bank, mutual savings bank or savings and loan association. Contractor hereby designates the following bank or trust company as the repository for said funds:

Name of Financial Institution: _____

Address of Financial Institution: _____

Escrow Account Number: _____

Interest on moneys deposited into said fund by the District shall be paid to the Contractor. Contractor agrees to be fully responsible for payment of all costs or fees incurred as a result of placing said retained percentage in said account. Northshore Utility District shall not be responsible for any cost, fees or loss in connection therewith.



Option 4

Contractor hereby elects to post a retainage bond in the amount of 5% of the total bid, not including tax, in lieu of Northshore Utility District withholding the retained percentage from the monies earned by the Contractor. Contractor hereby designates the following surety company as bondholder (a copy of the bond must be attached to this form):

Name of Financial Institution: _____

Contact Name and Phone No.: _____

Address of Financial Institution: _____

Contractor's Signature

Date

PERFORMANCE, PAYMENT & GUARANTY BOND

KNOW ALL MEN BY THESE PRESENTS: That we,
_____, the Contractor named in the contract
hereinafter referred to as Principal, and
_____, as
SURETY, are held and firmly bound unto the NORTHSORE UTILITY
DISTRICT, hereinafter called and also being the DISTRICT named in said
contract,

Contract C2106; Small Diameter High Pressure Water Main Replacement. in
the full sum of _____ Dollars,
(\$_____) lawful money of the United States of America, for the
payment of which sum well and truly to be made, we bond ourselves, our heirs,
executors, assigns, administrators and successors jointly and severally, firmly by
these presents.

THE CONDITION OF THIS OBLIGATION IS SUCH, that, **WHEREAS,** the
Principal entered into a certain contract with the District, dated
_____, 20____ for construction of sanitary sewers and
appurtenances including restoration, in connection with the District's construction
of **Contract C2106; Small Diameter High Pressure Water Main Replacement**
in the County of King, State of Washington.

NOW, THEREFORE, if the Principal shall well and truly and faithfully perform all
of the provisions and fulfill all of the undertakings, covenants, terms, conditions
and agreements of said contract during the period of the original contract and
any Extension thereof that may be granted by the District, with or without notice
to the Surety; and during the life of any guaranty required under the contract; and
shall also well and truly perform and fulfill all of the undertakings, covenants,
terms, conditions and agreements of any and all duly authorized modifications of
said contract that may hereafter be made; notice of which modifications to the
Surety being hereby waived; and furthermore shall pay all laborers, mechanics
and subcontractors and material men and all persons who shall supply such
person or persons and such Principal or subcontractors with provisions and
supplies for the carrying on of such work, shall indemnify and save harmless
District from all cost and damage by reason of the Principal's default or failure to
do so, and shall pay the State of Washington sales and use taxes, and amounts
due said State pursuant to Titles 50 and 51 of the Revised Code of Washington,
then this obligation to be void; otherwise to remain in full force and effect.

THIS BOND shall be continued in force for a period of two (2) years after
completion of the contract and acceptance by the District, and thereafter for such
additional period as shall be required for the performance by the Contractor
under this guaranty provision, or otherwise, of the contract.

IN WITNESS WHEREOF, the above bounded parties have executed this



instrument under their separate seals this _____ day of _____,
20____, the name and corporate seal of each corporate party hereto affixed, and
these presents duly signed by its undersigned representatives pursuant to
authority of its governing body.

Principal

Surety

By

By

Title

Title

Attest: (If Corporation)

Address:

By

Title

Corporate Seal:

Witness
1:

Witness
2:



Certificate as to Corporate Seal

I hereby certify that I am the (Assistant) Secretary of the Corporation named as Principal in the within Bond; that

_____, who signed the said Bond on behalf of the Principal, was _____ (title) of said Corporation; that I know its signature thereto is genuine and that said Bond was duly signed, sealed, and attested for and in behalf of said Corporation by authority of its governing body.

Secretary or Assistant Secretary

DEFINITIONS AND ABBREVIATIONS



SECTION 7

Definitions and Abbreviations

DEFINITIONS

The following terms as used in this Contract shall be defined and interpreted as follows:

Acceptance - The District's formal, written notice acknowledging completion and acceptance of the Work. Acceptance commences the time for submission of any third-party claims against performance or payment bonds under Chapter 39.08 RCW and statutory retention under Chapter 60.28 RCW.

Addendum - A written or graphic document issued by the District prior to the Proposal opening date that clarifies, corrects, or changes a document contained or referenced within the Bid Documents.

Adjusted Contract Work - The Contract Work as adjusted by any additive or deductive Change Orders executed prior to the District's termination of the Work or any portion thereof for convenience in accordance with Section 8.31 of the General Conditions.

As-Built Plans - A neatly and legibly marked set of Plans that reflect the manner in which the Work has been performed in the field. The requirements for the As-Built Plans are separately set forth in the Specifications.

Bidder - An entity that submits a Proposal for potential award of the Contract.

Bid Documents - All Contract Documents, excluding Change Orders, but including the Call for Bids.

Change Order - A document which is signed by Contractor and District and authorizes an addition, deletion, or revision in the Work or an adjustment in the Contract Price or the Contract Time, issued on or after the effective date of the Contract.

Claim - A written demand or assertion by the Contractor in accordance with Section 8.23 of the General Conditions after denial of a Request for Change Order seeking, as a matter of right, adjustment of Contract terms, payment of money, extension of time or other relief with respect to the terms of the Contract.



Contract Documents - The Contract Documents shall consist of the following and, in case of conflicting provisions, the first mentioned shall have precedence:

- Change Orders
- Addenda
- Contract
- Measurement and Payment
- Standard Provisions
- General Conditions
- Special Provisions
- Engineering Specifications – Materials of Construction
- Engineering Specifications – Standards for Installation
- Reference Specifications
- Plans
- Instructions To Bidders
- Bid Proposal
- Permit and easement stipulations
- Performance, Payment, and Guaranty Bond

Contractor - The entity contracting to do the Work under these Contract Documents.

Contractor's Equipment - All equipment remaining in the Contractor's ownership and removed from the Site upon completion of the Project.

Contract - The written form executed by the District and Contractor that binds the Contractor to perform the Work in accordance with the Contract Documents.

Contract Price - The total amount payable by the District to the Contractor for performance of the Work in accordance with the Contract Documents.

Contract Time - The time allotted in the Contract for the Substantial Completion of the Work. The Contract Time begins upon Notice to Proceed and ends on the date of Substantial Completion of the Work by the Contractor.

Day - The term Day shall mean a calendar day unless otherwise specifically designated.

District - The entity that is a party to the Contract, contracting under the official name Northshore Utility District.

Engineer - The person identified in the Invitation to Bid responsible for administration of the Contract for the benefit of the District in accordance with the Contract Documents.



Equipment - The machinery, accessories, appurtenances, and manufactured articles to be furnished and/or installed under the Contract.

Inspector - A representative of the Engineer that is assigned to make inspections and record the progress of Contractor's performance of the Work. The Inspector has no authority to bind the District to any modification of the Contract Documents or liabilities of any kind.

Materials - Manufactured articles, materials of construction (fabricated or otherwise) and any other classes of material to be furnished in connection with the Contract.

Notice of Award - The official notice from the District that it intends to execute the Contract with the selected responsible, responsive Bidder.

Notice to Proceed - Written notice issued by the District that indicates that the Contractor can mobilize on the Site and begin all, or a designated part, of the Work. Notice to Proceed starts the running of the Contract Time.

Or Equal - Equal or better function, quality and performance to that specified in the Contract Documents. An item is not Or Equal if it is materially different, with respect to other constraints or requirements in the Contract Documents, in size, weight or other aspect from the item specified in the Contract Documents. Similarly, an item is not Or Equal if it is expected to have significantly higher total cost of ownership over the life of the completed Work.

Permit - Any and all permits required to comply with local, State, and Federal laws and regulations in performance of the Work.

Physical Completion - The time at which all of the Work has progressed to the point where (a) Contractor has achieved Substantial Completion, (b) the Contractor has completed all items identified on the Punch List to the District's satisfaction and (c) the Contractor has submitted and the District has accepted all required As-Built Plans.

Plans - All official drawings or reproductions of drawings made or to be made pertaining to the Work provided for in the Contract.

Project - The Work to be constructed in whole or in part through the performance of the Contract.

Project Records - All records that document the performance and/or cost of the Work as well as any materials as more fully defined in Section 8.7 of the General Conditions.

Proposal - The offer of a Bidder, on the prescribed bid form, properly executed, setting forth the price or prices for the Work to be performed.



Punch List - A list(s) of the physical construction that remains to be completed after the achievement of Substantial Completion of the Work, which must be satisfactorily completed in order to attain Physical Completion.

Reference Specifications - The technical specifications of other agencies incorporated or referred to herein.

Request for Information (RFI) - The written document by which the Contractor requests clarification, verification or information concerning a portion of the Work.

Responsible - A responsible Contractor or Subcontractor who complies with the requirements of RCW 39.04.010, 39.04.350, and 39.06.020 and any requirements of any applicable supplemental bidder responsibility criteria and who is determined to have: adequate financial resources to perform the Contract; the ability to comply with the required delivery or performance schedule; a satisfactory performance record; a satisfactory record of integrity; the necessary organization, experience, accounting and operational controls, and technical skills; the necessary construction equipment and facilities; and be otherwise qualified and eligible to be awarded the Contract under applicable laws and regulations.

Schedule - The plan prepared by the Contractor in accordance with the requirements of the Contract and reviewed by the Engineer setting forth the logical sequence of activities required for the Contractor's orderly performance and completion of the Work in accordance with the Contract. The Schedule includes updates – whether by progress schedule(s), recovery schedule(s) or otherwise – required by the Contract.

Shop Drawing - All shop details of structural steel, pipe, machinery, equipment, schedules and bending diagrams of reinforcing steel, and other detail drawings furnished by the Contractor as required and provided for in the Submittal requirements of the Contract Documents.

Site - The location(s) where the Work will be performed or constructed by the Contractor as set forth in the Plans and Specifications. The Site may at the District's option include areas identified by the District for Contractor's logistics or staging but does not include any areas separately secured by the Contractor, a Subcontractor of any tier, or supplier for use in connection with the Work (e.g. Contractor's home office, an off-site fabrication plant, etc.).

Specifications - The written requirements for contract administration, Materials, Equipment, systems, standards, and workmanship for the Work and for the performance of any related services.

Subcontractor - A business entity that has a direct contract with the Contractor to perform a portion of the Work. Unless the context clearly requires otherwise, the term Subcontractor includes all of the Subcontractor's authorized representatives.



Submittal - Written or graphic document (including electronic) or sample that is required by the Contract Documents and is prepared for the Work by the Contractor or a Subcontractor or supplier at any tier, and submitted to the District by the Contractor, including Shop Drawings, product data, samples, certificates, schedules of material or other data. Submittals are not Contract Documents.

Substantial Completion - The stage in the progress of the Work where:

1. The District has full and unrestricted use and benefit of the facilities for the purpose intended;
2. All the systems and parts of the Work are functional;
3. Utilities are connected and operate normally;
4. Only minor incidental Work or correction or repair remains to complete all applicable Contract requirements; and,
5. At the District's option, the Contractor has provided all applicable occupancy Permits and easement releases.

As provided in the Contract, the District at its sole option may also require or grant Substantial Completion to specific Schedules, milestones or subsystems or portions of the Work. The date(s) of Substantial Completion shall be determined, in writing, by the District.

Surety - Any firm or corporation executing a surety bond or bonds payable to the District, securing the performance of the Contract, either in whole or in part.

Work - The construction to be completed under the terms of this Contract as detailed more fully in the Plans and Specifications. Work specifically includes the furnishing of all labor, Materials, Equipment, and all incidentals necessary to the successful completion of the construction, whether expressly required by or reasonably inferable from the Contract Documents, whether they are temporary or permanent, and whether they are incorporated into the finished Work or not. Work also includes all other obligations imposed on the Contractor by the Contract. The Work is sometimes generally referred to as the "Project."

Working Day – The Contractor shall complete all physical Contract Work within the number of "working days" stated in the Section 1.6 or as extended by the Engineer in accordance with Section 8.26. Every day will be counted as a "working day" unless it is a nonworking day, or an Engineer determined unworkable day. A nonworking day is defined as a Saturday, a Sunday, a whole or half day on which the Contract specifically prohibits Work on the critical path of the Contractor's approved progress schedule, or one of the holidays listed in Section 2.1. When any of these holidays fall on a Sunday, the following Monday shall be counted a nonworking day. When the holiday falls on a Saturday, the preceding Friday shall



be counted a nonworking day. The days between December 25 and January 1 will be classified as nonworking days.

An unworkable day is defined as a half or whole day the Engineer declares to be unworkable because of weather or conditions caused by the weather that prevents satisfactory and timely performance of the Work shown on the critical path of the Contractor's approved progress schedule. Other conditions beyond the control of the Contractor may qualify for an extension of time in accordance with Section 8.23.

Each working day shall be charged to the Contract as it occurs, until the Contract Work is physically complete.

The Engineer will furnish the Contractor with a weekly report showing:

1. The number of Working Days charged against the Contract Time for the preceding week
2. The Contract Time in Working Days
3. The number of Working Days remaining in the Contract Time
4. The revised Physical Completion Date as applicable
5. The number of Non-Working Days
6. Any whole Days during the immediately preceding week that the Engineer declared to be an Unworkable Day.

Usage of Certain Words and Phrases - Whenever the words, "as directed", "as required", "as permitted", or words of like effect are used, it shall be understood that the direction, requirement or permission of the District and Engineer is intended. The words, "sufficient", "necessary", "proper", and the like shall mean sufficient, necessary or proper in the judgment of the District and Engineer. The words, "approved", "acceptable", "satisfactory", or words of like import shall mean approved by or acceptable to the District and Engineer.



ABBREVIATIONS

Whenever the following abbreviations are used on the Plans, Specifications, Proposal and Contract, they shall be construed to mean the words and terms as listed below:

A	Acre
AC	Asbestos Cement
AF	Acre-Feet
Adj	Adjust
AIA	American Institute of Architects
AISC	American Institute of Steel Construction
AITC	American Institute of Timber Construction
APWA	American Public Works Association
Asp. Pav.	Asphalt Pavement
Asp.Conc.Pav.	Asphalt Concrete Pavement
ASTM	American Society of Testing and Material
ATB	Asphalt Treated Base
AVE	Avenue
AWS	American Welding Society
AWWA	American Water Works Association
Bldv	Boulevard
BO	Blow Off
BTU	British Thermal Unit
CB	Catch Basin
CB Inlet	Curb Inlet
CFS	Cubic Feet per Second
CI	Cast Iron
CIP	Cast Iron Pipe
CL	Centerline
CMP	Corrugated Metal Pipe
CMU	Concrete Mason Unit
Conc	Concrete
Conc. Cb.	Concrete Curb
Conc. Pav.	Concrete Pavement
Conc.Ret.Wall	Concrete Retaining Wall
Conc. Swr	Concrete Sewer
Cond.	Conduit
Conn	Connect
Cr	Cross
CTB	Cement Treated Base
Cu	Cubic



ABBREVIATIONS

Continued

DFPA	Douglas Fir Plywood Association
DI	Ductile Iron
Dr	Drive or Driveway
E	East
Elev.	Elevation
Exist.	Existing
Exc	Excavation
FBM	Foot Board Measure
FH	Fire Hydrant
FL	Flange
FT, FT ² , FT ³	Foot, Square Feet, Cubic Feet
GIP	Galvanized Iron Pipe
GPAD	Gallons Per Acre Day
GPH	Gallons Per Hour
GPM	Gallons per Minute
G Stl P	Galvanized Steel Pipe
GV	Gate Valve
Hyd	Hydrant
Hyd Ext	Hydrant Extension
ID	Inside Diameter
In, In ² , In ³	Inch, Square Inch, Cubic Inch
L	Length
Lbs	Pounds
LF	Lineal Feet
Max	Maximum
Mon	Monument Case
Min	Minimum
MG	Million Gallons
MGD	Million Gallons per Day
MH	Manhole
MJ	Mechanical Joint
N	North
NIC	Not in Contract
No.	Number
NRS	Non Rising Stem
OD	Outside Diameter
Pav	Pavement
PC	Point of Curvature
PJM	Premolded Expansion Joint Material



ABBREVIATIONS

Continued

PL	Property Line
Pl	Place
Plk	Planking
Pos	Position
PP	Power Pole
Pri	Primary
Prop	Proposed
PS	Permastran
PSF	Pounds per Square Foot
PSI	Pounds per Square Inch
PT	Point of Tangency
PVC	Polyvinyl chloride
R	Radius
RC	Reinforced Concrete
RCP	Reinforced Concrete Pipe
Rem	Remove
Repl	Replace
RS	Rising Stem
S	South
Sec	Secondary
Swr	Sewer
Sp	Special
Sq	Square
SS	Side Sewer
SSPC	Steel Structure Painting Council
Std	Standard
Stl	Steel
Temp	Temporary
Trans	Transformer
VC	Vertical Curve
W	West
WM	Water Main
Yd	Yard

GENERAL CONDITIONS



TABLE OF CONTENTS

SECTION 8

GENERAL CONDITIONS

8.1	EXECUTION, CORRELATION AND INTENT OF CONTRACT DOCUMENTS	1
8.2	PLANS AND SPECIFICATIONS - OMISSIONS AND DISCREPANCIES.....	1
8.3	EXAMINATION OF SITE OF WORK.....	2
8.4	STATUS OF ENGINEER	2
8.5	INSPECTION AND TESTS	3
8.6	PLANS, SPECIFICATIONS, SUBMITTALS, AND SHOP DRAWINGS ACCESSIBLE; RFIs.....	4
8.7	AUDIT RECORDS	5
8.8	OWNERSHIP OF DOCUMENTS; NO WARRANTIES BY THE DISTRICT ...	6
8.9	INSURANCE	6
8.10	SCHEDULE AND PRE-CONSTRUCTION CONFERENCE	10
8.11	SCHEDULE OF VALUES OF LUMP SUM WORK	11
8.12	MATERIALS AND EQUIPMENT FURNISHED BY CONTRACTOR.....	12
8.13	MATERIALS AND EQUIPMENT FURNISHED BY DISTRICT.....	13
8.14	SUBMITTALS	14
8.15	LABOR AND FACILITIES	15
8.16	ROYALTIES AND PATENTS	16
8.17	PROJECT SITE; PERMITS, LAWS, AND REGULATIONS.....	16
8.18	PAYMENT OF PREVAILING WAGES	17
8.19	PROTECTION OF WORK, PERSONS, AND PROPERTY	18
8.20	SAFETY.....	19
8.21	UTILITIES.....	19
8.22	DISTRICT-INITIATED CHANGES IN THE WORK.....	21
8.23	CONTRACTOR REQUESTS FOR CHANGE / CLAIMS.....	21
8.24	DIFFERING SITE CONDITIONS	24
8.25	FORCE ACCOUNT.....	24
8.26	DELAYS AND EXTENSION OF TIME.....	25
8.27	COMPLETION AND/OR CORRECTION OF WORK.....	27



8.28	DEFECTS ARISING IN TWO YEARS AND REMEDIES	27
8.29	SUSPENSION OF WORK	28
8.30	DISTRICT'S RIGHT TO TERMINATE CONTRACT FOR DEFAULT	29
8.31	DISTRICT'S RIGHT TO TERMINATE CONTRACT FOR CONVENIENCE	31
8.32	CONTRACTOR'S OBLIGATIONS DURING TERMINATION	32
8.33	USE OF COMPLETED PORTION OF WORK.....	33
8.34	APPLICATION FOR PAYMENT.....	33
8.35	PROGRESS PAYMENTS.....	34
8.36	FINAL PAYMENT	34
8.37	ACCEPTANCE AND RELEASE OF RETAINAGE	35
8.38	DISTRICT'S RIGHT TO WITHHOLD PAYMENTS	36
8.39	HOLD HARMLESS AGREEMENT	37
8.40	PERFORMANCE AND PAYMENT BOND	38
8.41	ASSIGNMENT AND SUBCONTRACTING	38
8.42	SEPARATE CONTRACT - INTERFERENCE WITH OTHER CONTRACTORS	39
8.43	CLEANUP.....	39
8.44	PROPERTY RESTORATION RELEASE	40
8.45	PREVENTION OF ENVIRONMENTAL POLLUTION	40
8.46	VENUE/LIMITATION	40



Section 8 – General Conditions

8.1 EXECUTION, CORRELATION AND INTENT OF CONTRACT DOCUMENTS

The Contract Documents are complementary and what is called for by any one shall be as binding as if called for by all. The intent of the Contract Documents is to prescribe the complete Work. The Contractor shall furnish all labor, Materials, Equipment and incidentals necessary to complete all parts of the Work. Where the Contractor is directed to provide something as part of the Work, that term specifically includes everything necessary to furnish, install, connect, adjust, test and make ready for use or occupancy. Compensation for the cost of the complete Work and for full performance of the Contract is included in the Contract Price. Materials, Equipment, or Work described in words which so applied have a well-known technical or trade meaning shall be held to refer to such recognized standards.

It is intended that Work not covered under any heading, section, branch, class or trade of the Specifications shall be supplied if it is shown on Plans or is reasonably inferable as being necessary to produce the intended results. Minor items of Work, Materials, or Equipment omitted from the original Plans or Specifications, but clearly inferable from the information presented and which are called for by accepted good practice shall be provided and/or performed by the Contractor as part of its original cost.

Where the Contract Documents refer to Reference Specifications, such specifications shall be applicable to technical provisions only, unless otherwise designated.

The Contract represents the entire and integrated agreement between the District and the Contractor. It supersedes all prior discussions, negotiations, representations or agreements pertaining to the Work, whether written or oral.

8.2 PLANS AND SPECIFICATIONS - OMISSIONS AND DISCREPANCIES

Upon receipt of Notice of Award of the Contract, the Contractor shall carefully study and compare all Plans, Specifications and other instructions and shall, prior to ordering Materials or performing Work, report in writing to the Engineer any error, inconsistency or omission in respect to design, mode of construction or cost which the Contractor may discover. If the Contractor, in the course of this study or in the accomplishment of the Work, finds any discrepancy between the Plans and the physical condition of the locality as represented in the Plans, or any such errors or omissions in respect to design, mode of construction or cost in Plans or in the layout as given by points and instructions, it shall be its duty to provide timely notice thereof in accordance with Section 8.23 below. The Contractor shall



make all reasonable efforts to mitigate any impact resulting from such error, inconsistency, omission or variance. Any Work done after such discovery, until correction of Plans or authorization of extra Work is given, if the Engineer finds that extra Work is involved, will be done at the Contractor's risk. If extra Work is involved, the procedure shall be as provided in Section 8.23 below.

8.3 EXAMINATION OF SITE OF WORK

Before submitting its bid, the Contractor shall examine the Site of the Work and ascertain for itself all the physical conditions in relation thereto. In making a Proposal under these Contract Documents, the Contractor represents and warrants that it has satisfied itself as to construction conditions by personal examination of the Plans, Specifications and Site of the proposed Work, and by appropriate examination and investigation as to the nature of the soil and construction problems which may be encountered by reason thereof. Contractor also warrants and represents itself to be experienced and an expert in the construction contemplated. Contractor further understands that, in making the Contract award, District is relying upon the representations and warranties of Contractor herein contained.

Contractor's failure to examine the Plans, Specifications, and Site shall not relieve the Contractor from entering into a Contract nor excuse it from performing the Work in strict accordance with the terms of the Contract and Specifications. The Contractor will not be entitled to additional compensation if it subsequently finds the conditions to require other methods or equipment that it did not anticipate in making its Proposal. Any statement or representation (whether written or oral) made by an officer, agent or employee of the District (or by any third party consultant of the District) with respect to the physical or geotechnical conditions at the Site of the Work shall not be binding upon the District.

8.4 STATUS OF ENGINEER

- (a) The Engineer shall act as advisor and consultant to the District in engineering matters relating to the Contract; provided, however, nothing contained herein or elsewhere in the Contract Documents shall be construed as requiring or authorizing the Engineer to direct the method or manner of performing any Work by the Contractor under this Contract. The Engineer has authority to stop the Work whenever, in its opinion, such stoppage may be necessary to ensure the proper execution of the Contract. The Engineer may reject all Work, Materials, or Equipment which, in its opinion, do not conform to the Contract.
- (b) It is understood and agreed by and between the parties hereto that the Work included in the Contract is to be done to the complete satisfaction of the Engineer, and that the decision of the Engineer as to the true construction and meaning of the Contract, Plans, Specifications and estimates, and as to all questions arising as to proper performance of the



Work shall be final. The Engineer shall determine the unit quantities and the classification of all Work done and Materials and Equipment furnished under the provisions of this Contract and its determination thereof shall be final and conclusive and binding upon the Contractor.

- (c) The Engineer shall decide any and all questions which may arise as to the quality or acceptability of Materials and Equipment furnished and Work performed and as to the rate of progress of the Work, and all questions as to acceptable fulfillment and performance of the Contract on the part of the Contractor and as to compensation. The decision of the Engineer in such matters shall be final.
- (d) The Engineer shall have authority to make changes in the Work, not inconsistent with the purpose of the Work. Except in any emergency endangering life or property, no extra Work or change shall be made unless pursuant to a Change Order executed by the Engineer. If the District or Contractor believes that a Change Order justifies an adjustment in the Contract Price and/or Contract Time, the value of any such extra Work shall be determined as set forth in Sections 8.22 and 8.23.
- (e) The Engineer has no authority to waive the obligation of the Contractor to perform the Work in accordance with the Contract Documents. Failure or omission on the part of the Engineer to reject unsuitable, inferior or defective Work and/or labor or Materials or Equipment furnished under the Contract shall not release the Contractor or its bond from performing the Work in accordance with the Contract Documents.

8.5 INSPECTION AND TESTS

- (a) All Work and all Materials and Equipment furnished shall be subject to inspection by the Engineer and/or Inspector. The Engineer and/or Inspector shall, at all times, have access to the Work to observe the progress and quality wherever it is in preparation or progress, and the Contractor shall provide proper facilities for such access and for necessary inspection and testing. If any Work should be covered up without approval or consent of the Engineer or Inspector, it must, if required by the Engineer, be uncovered for inspection at the Contractor's expense.
- (b) The Contractor shall make reasonable tests of the Work at the Contractor's expense upon Engineer's request and shall maintain a record of such tests. Prior to the time scheduled for a performance test to be observed by the Engineer, the Contractor shall make whatever preliminary tests are necessary to assure that the Work is in accordance with the Specifications. If, for any reason, the test observed by the Engineer is unsatisfactory, the Contractor shall pay all costs incurred by the Engineer for the inspection of the unsatisfactory test.



- (c) Inspections, tests, measurements, or other acts or functions performed for or by the District are recognized as being solely to assist the Engineer in determining that the Work complies with the Contract requirements. Such activities shall in no manner whatsoever be construed to relieve the Contractor from the responsibility for performing its own inspections and tests as necessary to ensure compliance with the Contract. In addition, any inspection, test or measurement by or for the District does not constitute or imply acceptance of the Work by the District or waive any rights of the District to require the Work be completed in strict accordance with the Contract and does not impair the District's authority to reject non-conforming Work or evoke any remedy to which it may be entitled.
- (d) The Work may be subject to inspection by various governmental agencies or utility owners. The Contractor shall cooperate and make the Site available for all such persons or agencies with regard to their inspections, including providing access for inspection by way of safe and proper facilities. Such inspection shall in no way make such agencies or persons parties to this Contract and shall not constitute an interference with the Work or the rights of either the District or the Contractor. In its scheduling and planning the Contractor shall allow sufficient time for such inspections. Required certificates of inspection by any authority other than the Engineer shall be secured by the Contractor.
- (e) Except as provided herein, the District will at its cost observe performance of the Work during normal working days or hours during the Contract Time and any modification or extension of the Contract Time authorized by the District in approved Change Orders. If the Contractor is authorized by the District to work more than 8 hours per Day, or more than 5 Days per week, or on holidays, during the course of the Contract Time, then Section 2.1 of the Special Provisions governs.

8.6 PLANS, SPECIFICATIONS, SUBMITTALS, AND SHOP DRAWINGS ACCESSIBLE; RFIs

The Contractor shall keep at least one copy of the Plans, Specifications, Submittals, and Shop Drawings constantly accessible at the construction Site.

If the Contractor discovers, or in the exercise of reasonable diligence should have discovered, that the Work to be performed is not sufficiently detailed or explained in the Contract Documents, or that there is a conflict or inconsistency between any part of the Contract Documents, the Contractor shall promptly apply to the Engineer for such further written explanation(s) as may be necessary using a Request for Information (RFI) form to be provided or approved by the Engineer. The Engineer will address the RFI in writing. Before submitting a RFI, the Contractor shall diligently and thoroughly examine the Contract Documents. The Contractor shall also plan its Work in an efficient manner so as to allow for timely



responses to RFIs. If requested by the Engineer, the Contractor shall prioritize its RFIs and explain the reasons for such priority. District will reply to the RFI with reasonable promptness which on average is defined to mean twenty (20) Days. If Contractor submits an RFI on an activity and reasonably believes that a response from District within up to twenty (20) Days will cause a delay to the Work, Contractor shall denominate such particular RFI as "Priority" and indicate Contractor's preferred reasonable response date. Responses by the District to RFIs are not changes to the Contract. If Contractor believes a response to an RFI constitutes changed Work or causes an adverse impact to performance of the Work or construction schedule, the Contractor is required to submit a request for change in accordance with the requirements of the Contract.

8.7 AUDIT RECORDS

- a) The Contractor and all Subcontractors shall keep and maintain comprehensive records and documentation relating to the Work under this Contract, as well as documents related to the Contractor's Proposal and Project cost accounting records for this Contract, for an audit period of six (6) years. The Project Records shall include, but are not limited to, Contract Documents, subcontracts, purchase orders, employment records, payrolls, Project cost accounting records, prevailing wage records, Plans, Specifications, Addenda, Submittals, Shop Drawings, Change Orders and all working documents leading to Change Orders, field test records, quality control documents, daily construction logs by all field supervisors and Project management personnel, correspondence relating to the Contract, and As-Built Plans.
- b) Contractor and its Subcontractors shall segregate and separately record at the time incurred all costs resulting in any way from any event, act, omission or condition for which Contractor or its Subcontractors seek an adjustment to the Contract Price, Contract Time and/or monetary compensation of any kind. Any costs claimed to be delay or impact costs, acceleration costs, loss of productivity or inefficiency costs, increased costs of onsite or home office overhead or any similar costs shall be separately recorded at the time and shall be fairly and accurately allocated to each such event, act, omission or condition and to other causes of such costs. The Contractor shall be entitled to make a Claim or obtain extra compensation for any such event, act, omission or condition only to the extent the Project Records are kept in full compliance with all Contract requirements and the cost allocations support entitlement to such compensation.
- c) The Contractor and Subcontractors shall permit the District to audit, inspect, examine, and copy the Project Records and/or other documents related to any Claim or issue related to performance of the Work maintained by Contractor (including all Proposal documentation) or any affiliated company involved in the project (collectively, "Audit Records") at any reasonable time



and shall provide such assistance as may be reasonably required in the course of such inspection, including the right to interview personnel. The Contractor shall in no event dispose of, destroy, alter, or mutilate said Audit Records in any manner whatsoever for six (6) years after final payment and until all pending matters are closed. No additional compensation will be provided to the Contractor for compliance with the requirements of this subsection.

8.8 OWNERSHIP OF DOCUMENTS; NO WARRANTIES BY THE DISTRICT

All Plans, Specifications and copies thereof prepared or furnished by the District are its property. They are not to be used on other work.

The Reference Documents and any other information, records, or reports that may be made available by the District to the Contractor are provided solely for the convenience of the Contractor. The District makes no representations or warranties, express or implied, regarding the content of the Reference Documents or any other information, records, or reports. No information derived from inspection of Reference Documents or other information, records, or reports will in any way relieve the Contractor from its responsibility to properly perform its obligations under the Contract. The Contractor shall make its own conclusions and interpretations from the data supplied, information available from other sources, and the Contractor's own observations.

8.9 INSURANCE

The Contractor shall obtain and keep in force during the term of the Contract, Commercial General Liability insurance policies with insurance companies which have an A.M. Best's rating of A VII or better and who are approved by the Insurance Commissioner of the State of Washington pursuant to Title 48 RCW.

Prior to the execution of the Contract, the Contractor shall purchase and maintain during the term of this project a Commercial General Liability insurance policy meeting the requirements set forth herein. The Contractor shall file with the District either a certified copy of all policies with endorsements attached, or a certificate of insurance with endorsements attached as are necessary to comply with these specifications. Failure of the Contractor to fully comply with the requirements regarding insurance will be considered a material breach of Contract.

The Contractor shall not begin Work under the Contract or under any special condition until all required insurances have been obtained and until such insurances have been approved by the District. Said insurance shall provide coverage for the Contractor, its Subcontractors and the District. The coverage so provided shall protect against claims from bodily injuries, including accidental death, as well as claims for property damage which may arise from any act or



omission of the Contractor, its Subcontractors, or by anyone directly or indirectly employed by either of them.

The insurance policies shall specifically name the District, its elected or appointed officials, officers, employees, volunteers and King County (or as needed – City of Kenmore, Bothell, Kirkland, Lake Forest Park, etc.), as insured(s) with regard to damages and defense of claims arising from:

- Activities performed by or on behalf of the Contractor; and
- Products and completed operations of the Contractor; and
- Premises owned leased or used by the Contractor.

It is hereby understood and agreed that Northshore Utility District, its commissioners, officers, and employees, while acting within the scope of their duties as such, are named as additional insured. The insurance shall be maintained in full force and effect at the Contractor's expense throughout the term of the Contract and for any extended period after Acceptance as may be required hereunder.

The District shall be given at least 45 Days' written notice of cancellation, non-renewal, material reduction or modification of coverage. Such notice shall be by certified mail to the District.

The coverages provided by the Contractor's insurance policies are to be primary to any insurance maintained by the District. Any insurance that might cover this Contract which is maintained by the District shall be in excess of the Contractor's insurance and shall not contribute with the Contractor's insurances.

The Contractor's insurance policies shall protect each insured in the same manner as though a separate policy had been issued to each. The inclusion of more than one insured shall not affect the rights of any insured as respects any claim, suit or judgment made or brought by or for any other insured or by or for any employee of any other insured. However, this provision shall not increase the limits of the insurer's liability.

The General Aggregate provision of the Contractor's insurance policies shall be amended to show that the General Aggregate Limit of the policies applies separately to this Project.

The Contractor's insurance policies shall not contain deductibles or self-insured retentions in excess of \$10,000 (unless approved by the District) and Contractor shall be responsible for any such deductible or SIR if the loss arises from its operations or those of its Subcontractors or suppliers at any tier.



The Contractor's insurance policies shall contain a provision that the District has no obligation to report events which might rise to a claim until a claim has been filed with the District's Board of Commissioners.

Types and Limits of Insurance Required:

Commercial General Liability

- \$2,000,000 each occurrence Bodily Injury and Property Damage Liability.
- \$2,000,000 annual aggregate
- Employees and volunteers as Additional Insured(s)
- Premises and operations
- Broad form property damage including:
 - Underground
 - Explosion
 - Collapse Hazards (XCU)
 - Products completed operations
 - Blanket contractual
 - Subcontractors
- Personal injury with employee exclusion deleted
- Employers liability (Stop gap)

Automobile Liability

- \$1,000,000 per accident bodily injury and property damage liability, including:
 - any owned automobiles,
 - hired automobiles,
 - non-owned automobile.

Umbrella Liability

- \$2,000,000 per occurrence
- \$2,000,000 aggregate

Contractor shall purchase and maintain, in a company or companies lawfully authorized to do business in the jurisdiction in which the Project is located, property insurance written on a builder's risk "all-risk" policy form in the amount of the Contract Price, as adjusted by Change Orders. This insurance shall include interests of the District, the Contractor and Subcontractors on the Project. Property insurance shall be on an "all-risk" or equivalent policy form and shall include, without limitation, insurance against the perils of fire (with extended coverage) and physical loss or damage including, without duplication of coverage,



theft, vandalism, malicious mischief, collapse, earthquake, flood, windstorm, falsework, testing and startup, temporary buildings and debris removal including demolition occasioned by enforcement of any applicable legal requirements. Maximum deductible shall be \$10,000 and Contractor shall be responsible for such deductible if the loss arises from its operations of those of any Subcontractor.

District, Contractor and Subcontractors waive all rights against each other for damages caused by fire or other causes of loss to the extent of proceeds actually paid by property insurance obtained pursuant to this Section 8.9 or other property insurance applicable to the Work, except such rights as they have to proceeds of such insurance held by the District as fiduciary. The District or Contractor, as appropriate, shall require Subcontractors, by appropriate agreements, similar waivers each in favor of other parties enumerated herein. The policies shall provide such waivers of subrogation by endorsement or otherwise. A waiver of subrogation shall be effective as to a person or entity even though that person or entity would otherwise have a duty of indemnification, contractual or otherwise, did not pay the insurance premium directly or indirectly, and whether or not the person or entity had an insurable interest in the property damaged.

As an alternative to the above indicated Commercial General Liability and Umbrella Liability insurance policies the Contractor may provide the District with an Owners and Contractors Protective (OCP) policy with a limit of coverage of \$5,000,000 on terms and conditions acceptable to the District.

The Contractor shall additionally provide the District with evidence that the District has been named as additional insured on the Contractor's Commercial General Liability Policy through Acceptance plus six (6) additional years (inclusive of completed operations coverage).

Providing of coverage on the stated amounts shall not be construed to relieve the Contractor from liability in excess of such limits.

In addition, the Contractor shall have its insurance agent/representative complete the Insurance Coverage Questionnaire contained in the Special Provisions and attach it to the Certificate of Insurance for District's approval. The Contractor shall maintain Workers Compensation insurance and/or Longshore and Harbor Workers insurance as required by State or Federal statute for all of its employees to be engaged in Work on the Project under this Contract and, in case any such Work is sublet, the Contractor shall require the Subcontractor similarly to provide Workers Compensation insurance and/or Longshore and Harbor Workers Insurance for all of the latter's employees to be engaged in such Work. The Contractor's Department of Labor & Industries account number shall be noted on the certificate of insurance.

In the event any class of employees engaged in the Work under this Contract is not covered under Workers Compensation insurance or Longshore and Harbor Workers insurance as required by State and Federal statute, the Contractor shall



maintain and cause each Subcontractor to maintain, Employers Liability insurance for limits of at least \$1,000,000 each employee for disease or accident, and shall furnish the District with satisfactory evidence of such.

The contractual coverage of the Contractor's policy shall be sufficiently broad enough to insure the provisions of the HOLD HARMLESS AND INDEMNIFICATION AGREEMENT of this Contract.

Nothing contained in these insurance requirements is to be construed as limiting the extent of the Contractor's responsibility for payment of damages resulting from its operations under this Contract.

8.10 SCHEDULE AND PRE-CONSTRUCTION CONFERENCE

(a) The Schedule shall set forth the order in which the Contractor plans to perform the Work. The Schedule and any supplemental Schedule shall show:

1. Substantial Completion of all Work within the specified Contract Time,
2. The proposed order of Work, and
3. Projected starting and completion times for major phases of the Work and for the total Project.

The Schedule shall also reflect any phasing, sequencing, or timing restrictions set forth in the Contract Documents.

The District allocates resources to a Contract based on the total time allowed in the Contract. The District will accept a Schedule indicating an early Substantial Completion date, but cannot guarantee the District's resources will be available to meet the accelerated Schedule. No additional compensation will be allowed if the Contractor is not able to meet its accelerated Schedule due to the unavailability of the District's resources or for other reasons beyond the District's control.

The Contractor shall submit supplemental Schedules when requested by the Engineer or as required by any provision of the Contract. The supplemental Schedules shall reflect any changes in the proposed order of Work, any construction delays, or other conditions that may affect the progress of the Work. The Contractor shall provide the Engineer with the supplemental Schedules within ten (10) Days of receiving written notice of the request.

The original and all supplemental Schedules shall not conflict with any time and order-of-work requirement in the Contract.



If the Engineer deems that the original or any necessary supplemental Schedule does not provide the information required in this subsection, the District may withhold progress payments until a Schedule containing the required information has been submitted by the Contractor and approved by the Engineer.

- (b) The Schedule may be in graph or tabular form and shall include the date of submission for approval of Plans as may be required, starting dates for construction of the several parts of the Work, and estimated completion dates of such parts, and completion date of the Project. Review by the Engineer of the Schedule shall not in any event excuse the Contractor of the obligation to complete the Work within the time specified in the Contract or of complying with all terms, conditions and provisions of the Contract Documents. Failure of the Contractor to follow the Schedule submitted and accepted, including revisions thereof, shall relieve the District of any and all responsibility for furnishing and making available all or any portion of the Site from time to time and will relieve the District of any responsibility for delays to Contractor in the performance of the Work.
- (c) A pre-construction conference shall be held at a time and place fixed by the Engineer which will generally be within one month from date of Notice of Award. The Contractor must be prepared for a thorough discussion and review of the following:
 - Schedule
 - Materials and Equipment
 - Traffic Control
 - Job Procedures
 - Inspection Procedures
 - Plans and Specifications
 - Shop Drawings
 - Schedule of Values of Lump Sum Work
 - Safety
 - Other Matters pertaining to Performance of the Work

8.11 SCHEDULE OF VALUES OF LUMP SUM WORK

If payments are to be made on lump sum items, the Contractor shall submit a schedule of values of the various parts of the Work, including quantities, aggregating the total Contract Price. When approved by the Engineer, the schedule of values shall be used as the basis for certificates for payment unless it is found to be in error. In applying for payments for lump sum Work, the Contractor shall submit estimates of the percentage of Work completed and payment will be based upon the schedule of values for lump sum Work.



8.12 MATERIALS AND EQUIPMENT FURNISHED BY CONTRACTOR

The Contractor shall furnish all Materials and Equipment for the completion of the Work to be performed under this Contract and shall be fully responsible for all Materials and Equipment until the completed Project is delivered to and accepted by the District.

The Contractor shall, at its own expense, secure and maintain a storage place for Materials and Equipment. Contractor shall protect Materials and Equipment against damage from careless handling, exposure to weather, mixture with foreign matter, and all other causes. The District will reject and refuse to test Materials and Equipment improperly handled or stored.

- (a) All Materials and Equipment required to be incorporated into the Work shall be new and in accordance with the Plans and Specifications, except as otherwise provided in the Contract Documents. All such Materials and Equipment shall be applied, installed, connected, erected, used, cleaned, maintained and conditioned in accordance with the instructions of the applicable manufacturer, fabricator or processor, except as otherwise provided in the Contract Documents. Upon the request of the Engineer, the Contractor shall furnish satisfactory evidence as to the kind, quality and manufacturer of Materials and Equipment. The Contractor shall furnish the District with copies of the supplier's warranty and adopt the same as the warranty of the Contractor and shall also be liable thereon to the District.
- (b) The Contractor shall furnish for approval all samples as directed by the Contract Documents. The finished Work shall be in accordance with approved samples. Approval of samples by the Engineer does not relieve the Contractor of performance of the Work in accordance with the Contract Documents.
- (c) Substitutions requested by the Contractor will be subject to the District's prior written acceptance and at the District's sole discretion. For each proposed substitution, the Contractor shall submit samples, descriptive and technical data, and reports of tests to the District for approval. The Contractor shall also indicate the difference in Contract Price and/or Contract Time by reason of the proposed substitutions. All costs of any redesign or modification to other systems, parts, equipment or components of the Project or Work, which result from the substitution, shall be borne by the Contractor.
- (d) When the District approves a substitution proposed by the Contractor, the Contractor shall guarantee the substituted Materials or Equipment to be equal to, or better than, those originally specified and shall be compatible with all other systems, parts, Materials, Equipment, or components of the Project and Work. The District has the right to order an unaccepted,



substituted article removed and replaced without additional cost to the District.

- (e) When Materials or Equipment are specified by one or more patents, brand names, or catalog numbers, it shall be understood that this is for the purpose of defining the performance or other salient requirements and shall, unless otherwise expressly stated, be understood as if followed by the words Or Equal whether or not such words appear. If the Contractor proposes to furnish Or Equal Materials or Equipment, then Contractor shall demonstrate (1) conformance to the specified performance, testing, quality, life-cycle or dimensional requirements and (2) suitability of the Materials or Equipment for the use intended. Intended use of any Or Equal Materials or Equipment shall be specifically identified as part of the submittal process, and the Engineer must accept the Contractor's proposed Or Equal Materials or Equipment before it may be used. Any such acceptance shall not relieve Contractor of its obligations to achieve the specified performance, testing, quality, life-cycle or dimensional requirements and suitability of any accepted the Or Equal Materials or Equipment for the use intended under this Contract.
- (f) In the event that the Contractor proposes an alternate design or designs for some portion of the Work, the District may at its option allow the Contractor to proceed on the condition that the Contractor assume full responsibility for the alternate design.

8.13 MATERIALS AND EQUIPMENT FURNISHED BY DISTRICT

- (a) Unless otherwise specifically provided in the Contract Documents, if the Contract requires that the Contractor install Materials and Equipment provided by the District, in the absence of a reasonably apparent defect, such Materials and Equipment shall be considered compliant with the Contract Documents.
- (b) If the Contractor discovers defects in the District-furnished Materials or Equipment the Contractor shall immediately notify the District in writing.
- (c) After such discovery, the Contractor shall not proceed with Work involving such District-furnished Materials and Equipment unless otherwise authorized in writing by the District.
- (d) Contractor's failure to provide immediate written notice of any defects in District-furnished Materials or Equipment shall constitute acceptance of such Materials and Equipment as fit for incorporation into the Work.
- (e) Contractor shall be responsible for any damages or delays resulting from Contractor's failure to provide timely written notice or Contractor's improper



incorporation of such defective District-furnished Materials or Equipment into the Work.

8.14 SUBMITTALS

- (a) The Contractor shall perform no portion of the Work requiring Submittals until the Submittals have been reviewed and returned by the District with one of the following annotations: (1) "No Exception Taken" or (2) "Make Corrections Noted" or (3) "Revise and Resubmit" or (4) "Rejected" or (5) "Submit Specified Item".
- (b) Prior to furnishing the Submittals to the District, the Contractor shall: (1) review all Contractor and Subcontractor Submittals for accuracy, completeness, and compliance with the Contract; (2) coordinate all Submittals with all Contract Work by other trades and with field measurements; and (3) indicate approval on the Submittals as a representation that it has complied with its obligation to review and coordinate Submittals. Where required by law or by the Contract, an appropriate licensed professional shall stamp Submittals. Submittals lacking required stamps or evidence of Contractor review and approval will be returned without review by the District for resubmission. Submittals shall be sequentially numbered.
- (c) When submitting information, the Contractor shall identify and state reasons for any alteration, variation, addition, deviation, or omission from the Contract. The Contractor shall not perform work that alters, varies, adds, deviates, or omits Work without prior specific written acceptance by the District.
- (d) The Contractor shall provide Submittals with reasonable promptness and in such sequence as to facilitate the timely completion of the Contract. The Contractor shall prepare and keep current, for review by the District, a schedule of Submittals which is coordinated with the Contractor's Project Schedule and allows the District reasonable time for review.
- (e) The District shall review the Contractor's Submittals and respond in writing with reasonable promptness. Unless otherwise agreed, no delay to the Contractor's Work shall be attributable to the failure by the District to respond to a Submittal until thirty (30) Days after the Submittal is received by the District, and then only if failure by the District to respond is unreasonable and affects the Substantial Completion date.
- (f) If the Contractor is required to resubmit a Submittal, any revisions on resubmittals, shall be specifically identified in writing and the resubmitted Submittal shall be sequentially alpha denoted and note revisions in numerical order. The cost of the review of the initial Submittal and the first revised Submittal shall be borne by the District. The costs of all additional



revised Submittals shall be charged to the Contractor. The cost of review shall include, without limitation, administrative, design, and engineering activities directly related to review of Submittals. The District may deduct these costs from any amounts due the Contractor.

- (g) The District shall review the Contractor's Submittals only for conformance with the design of the Work and compliance with the Contract Documents. Review of the Submittals are not conducted to verify the accuracy of dimensions, quantities, or calculations, the performance of Materials, systems, or Equipment, or construction means, methods, techniques, sequences, or procedures, all of which remain the Contractor's responsibility. Failure by the District to take exception to a Submittal shall not relieve the Contractor from any duty, including its responsibility for errors or omissions in Submittals, its duty to make Submittals and its duty to perform the Work according to the requirements of the Contract. The District's review of a Submittal shall not alter or waive the requirements of the Contract unless the District has issued prior written approval of such change or alteration of the Contract requirements.
- (h) The Contractor's failure to identify any error, deviation, or omission and subsequent acceptance of the Submittal by the District shall not relieve the Contractor from the obligation to comply with the all requirements in the Contract Documents.

8.15 LABOR AND FACILITIES

- (a) The Contractor shall provide and pay for all labor, water, tools, light, power, transportation and other facilities necessary for the execution and completion of the Work, except as otherwise stipulated in the Contract Documents.
- (b) Necessary sanitation conveniences for the use of workmen on the Site, properly secluded from public observation, shall be provided and maintained by the Contractor.
- (c) The Contractor shall, at all times, enforce strict discipline and good order among its employees and shall not employ on the Work any person unfit or not skilled in the Work assigned to him. At the Engineer's written request, the Contractor shall immediately remove and replace any incompetent, careless, or negligent employee.
- (d) The Contractor shall remain onsite whenever the Work is under way. Before the Work begins, the Contractor shall name in writing an experienced superintendent who understands the Contract and is able to continuously supervise the Work. This superintendent shall have full authority to represent and act for the Contractor. Any superintendent who repeatedly fails to follow the Engineer's written or oral orders, directions, instructions, or determinations shall be subject to removal from the Project.



Upon the written request of the Engineer, the Contractor shall immediately remove such superintendent and name a replacement in writing.

- (e) During the term of this Contract, neither party shall employ nor hire any employee of the other party, nor of the Engineer, without the written consent of the other party or of the Engineer. The Contractor shall not use any Work performed or any information obtained from any employee hired in violation of this provision in making a claim against the District or Engineer and shall also be liable to the District as liquidated damages in an amount equal to double the amount of salary or wages paid to any such employee so hired in violation hereof.

8.16 ROYALTIES AND PATENTS

The Contractor shall be liable for all suits brought against the District by reason of infringement of patent rights or licenses on any Materials, Equipment, or process used on the Work or incorporated into the finished Project, except where specifically exempted by the Special Provisions. Prices named in the Proposal shall include payment of royalties, if any. Contractor shall defend and hold District harmless from any such suit, costs of defense and any judgment which may be made or entered against District thereon.

8.17 PROJECT SITE; PERMITS, LAWS, AND REGULATIONS

The District will furnish the Site and rights-of-way necessary for carrying out this Contract and completion of the Work herein contemplated and will use due diligence in acquiring said lands and rights-of-way as speedily as possible. If the District's right of access to any lands for the Site, Permits, or rights-of-way is delayed for any reason, Contractor shall exercise reasonable efforts to mitigate consequences and work around the delay. If Contractor believes it is entitled to a change in the Contract Time and/or Contract Price by reason of such delay, Contractor shall comply with the notice and Claim requirements provided in Section 8.23. Nothing in this section shall limit the District's right to terminate as provided in Section 8.31.

Contractor's Work shall be confined to the District's premises, including easements and construction Permit limits. The Contractor shall not enter upon or place Materials or Equipment on other property except by written consent of the individual property owners and the Contractor shall save District harmless from all suits and actions of every kind and description that might result from its use of property other than that of the District.

The Contractor shall be responsible for obtaining all Permits except those specified herein or in the Special Provisions.

The Contractor shall keep fully informed concerning all governmental requirements, including but not limited to all State, Federal, county and municipal laws, ordinances and regulations which in any manner affect the performance of



the Work or the Materials and Equipment used in the Work, or which in any way affect those employed to work in connection with the Project, and of all such orders and decrees of bodies or tribunals having any jurisdiction or authority over the same including the specific legal requirements referenced in the Contract Documents (collectively, the "Governmental Requirements"). The Contractor shall at all times comply with, and shall cause all the Contractor's agents, employees and Subcontractors to comply with all such Governmental Requirements, and shall indemnify, defend and hold harmless District and all of its commissioners, officers, agents, and employees against all claims, liabilities, losses, damages and expenses (including attorney's fees and related costs) arising from or based on the violation of any such Governmental Requirement whether by the Contractor or contractor's agents, employees or Subcontractors. If any discrepancy or inconsistency is discovered in the Contract Documents for the work in relation to any such Governmental Requirements, the Contractor shall immediately report the same to the Engineer in writing.

Wherever the law of the place of construction requires a sales, consumer, use or similar tax, the Contractor shall pay such tax.

8.18 PAYMENT OF PREVAILING WAGES

The wage rates to be paid all laborers, workers and mechanics who perform any part of this Contract shall meet or exceed the prevailing wage rates as required by Chapter 39.12 of the Revised Code of Washington, as amended. This requirement applies to laborers, workers and mechanics whether they are employed by the Contractor, Subcontractors, sub-Subcontractors, or any other person who performs a portion of the Work contemplated by this Contract.

The current prevailing wage rates as provided to the District by the Industrial Statistician of the Washington State Department of Labor and Industries are available at the following location: <https://lni.wa.gov/licensing-permits/public-works-projects/prevailing-wage-rates/>. In referencing such rates, the District does not imply or warrant that the Contractor will find labor available at those rates. It is the Contractor's sole responsibility to determine the wage rates it will actually have to pay.

In case any dispute arises as to what are the prevailing rates of wages for work of a similar nature and such dispute cannot be adjusted by the parties in interest, including labor and management representatives, the matter shall be referred for arbitration to the Director of the Department of Labor and Industries of the State and the Director's decision therein shall be final and conclusive and binding on all parties involved in the dispute, as provided for by Section 39.12.060 of the Revised Code of Washington, as amended.

In connection with this Contract, the Contractor will be required, pursuant to Section 39.12.040 of the Revised Code of Washington to file with the District a "Statement of Intent to Pay Prevailing Wages" and an "Affidavit of Wages Paid" for



itself and all Subcontractors and sub-Subcontractors. The Statements require the “approval” of, and the Affidavits the “certification” of, the industrial statistician of the State Department of Labor and Industries before the Statements or Affidavits are to be presented to the District. The Department of Labor and Industries charges a fee for such approval and certification, which fee shall be paid by the Contractor. Any change in the fee will not be grounds for revision in Contract Price.

All workers delivering fill, sand, gravel, crushed rock, transit/concrete mix, asphalt or other similar Materials and all workers removing any Materials from the Site as required by the Specifications are subject to the provisions of RCW Chapter 39.12 and are entitled to the appropriate prevailing wage rate. For purposes of this Contract, such Materials are for specified future use and per WAC 296-127-018, delivery and pick-up of the above listed Materials constitutes incorporation.

The Contractor is required to include this provision in all subcontracts and shall require that it be placed in all sub-subcontracts at any tier.

8.19 PROTECTION OF WORK, PERSONS, AND PROPERTY

The Contractor shall be solely and completely responsible for conditions of the Site, including protecting all persons and property, during performance of the Work. The Contractor shall maintain the Site and perform the Work in a manner which meets all statutory and common law requirements or other specific contractual requirements for the provision of a safe place to work and which adequately protects the safety of all persons and property on or near the Site. This obligation shall apply continuously and shall not be limited to normal working hours. The District’s inspection of the Work or presence at the Site does not and shall not be construed to include review of the adequacy of the Contractor’s safety measures in, on or near the site of the Work.

Unless otherwise required in the Contract Documents, the Contractor shall protect and be responsible for any damage or loss to the Work, or to the Materials and Equipment associated with the Work until the date of Substantial Completion. The Contractor remains responsible for any damage or loss caused directly or indirectly by the acts or omissions of the Contractor, Subcontractors, suppliers or third parties authorized or allowed on the Site by the Contractor until Acceptance. The Contractor shall repair or replace without cost to the District any damage or loss that may occur, except damages or loss caused by the acts or omissions of the District.

Contractor shall take adequate precautions to protect existing lawns, trees and shrubs, sidewalks, curbs, pavements, adjoining property, and structures, and to avoid damage thereto. The Contractor shall, at its own expense, completely repair any damage thereto caused by its operations to the satisfaction of the Engineer, except as otherwise provided elsewhere in the Contract Documents. The Contractor shall be solely and completely responsible for damages arising from the Work that affect property adjacent to the Site.



Whenever it is necessary in the course of construction to remove or disturb culverts, driveways, roadways, pipelines, or other existing improvements, without limiting the generality thereof and whether on private or public property, they shall be replaced to a condition equal to that existing before they were so removed and disturbed and all such costs for this replacement shall be borne by the Contractor and considered incidental to the construction and Work covered by the Contract Documents.

The Contractor shall erect and maintain adequate signs, fencing, barricades, lights or security measures and persons to protect the Work until the Engineer authorizes in writing the removal of signs, fencing, barricades, lights or security measures.

8.20 SAFETY

The Contractor shall take all reasonable precautions for the safety of all employees working on this Contract and all other persons who may be affected by such Work. The Contractor shall designate a responsible member of its organization at the Site whose duty shall be to manage and coordinate the Safety Programs and to prevent accidents of the Contractor and Subcontractor and suppliers.

Except as otherwise stated in the Contract, if the Contractor encounters on the Site material reasonably believed to be Hazardous Material including but not limited to asbestos, lead, or polychlorinated biphenyl (PCB), the Contractor shall immediately stop Work in the area affected and give notice of the condition to the District. Work in the affected area shall not be resumed without written direction by the District.

In order to protect the lives and health of persons performing Work under this Contract, the Contractor shall comply with the Federal Occupational Safety and Health Act of 1970 (OSHA), including all revisions, amendments and regulations issued thereunder, and the provisions of the Washington Industrial Safety Act of 1973 (WISHA), including all revisions, amendments and regulations issued thereunder by the Washington State Department of Labor and Industries. The WISHA regulations shall apply, without limitation, to all excavation, tunneling, trenching and ditching operations. In case of conflict between any such requirements, the more stringent regulation or requirement shall apply. There is no acceptable deviation from these safety requirements, regardless of practice in the construction industry. Any violation of OSHA, WISHA or other safety requirements applicable to the Work may be considered a breach of this Contract.

8.21 UTILITIES

In connection with any underground and utility Work, the Contractor shall strictly comply with Chapter 19.122 of the Revised Code of Washington. Any cost or



scheduling impact resulting from the Contractor's failure to comply with these statutory provisions shall be borne by the Contractor.

Unless specified otherwise by the Contract, Contractor shall plan and execute its Work to prevent outages in existing utilities or disruption of service. Where removal or relocation of known or disclosed utilities or temporary utility connections are necessary to accommodate the Work, such removal, relocation or temporary connections shall be performed at the Contractor's sole expense unless it is specified in the Contract Documents that it will be performed by the District or by others.

The District or utility owner may enter the Site from time to time to make changes as may be necessary for the relocation of utilities or to make necessary connections or repairs. Where the utility owner is identified as being responsible for removing or relocating utilities, the Contractor shall make timely arrangements with the utility owner to schedule such work to accommodate the Work. The Contractor shall also cooperate with and facilitate any necessary access to or on the Site by the forces engaged in such work and shall conduct its operations in such a manner as to avoid delay or hindrance to the work being performed by such other forces.

Contractor shall not commence any excavations until existing utilities have been staked or marked by the utility owner. The District will provide utility locates for District-owned utilities. The Contractor may encounter underground utilities adjacent to their Work operations. It shall be the Contractor's responsibility to protect these utilities from damage. If the Contractor discovers the presence of any unknown/unidentified utilities at the Site, the Contractor shall provide the District oral or written notice promptly (and in no event more than 24 hours after discovery). If any underground utility not identified in the Contract Documents must be relocated to accommodate the Project, the Engineer will either arrange for the relocation of such utility or provide a Change Order to the Contractor to do such work. If the Contractor asserts that the discovery entitles it to a change in Contract Price and/or Time, written notification shall be made in accordance with Section 8.24.

The Contractor may request District approval for changes or rearrangement to any utility for the Contractor's convenience in order to facilitate construction of the Work. The District shall be the sole judge of whether the proposed change or rearrangement is acceptable. The Contractor shall be responsible for any delay or cost resulting from this request.

Loss of time, if any, suffered by the Contractor due to delays in removal or relocation of any utilities by others may be considered in relation to a request by the Contractor for an adjustment to the Contract Time in accordance with Sections 8.23 and 8.26.



Utilities damaged by the Contractor shall be repaired by the Contractor to their original condition at the Contractor's expense. The Contractor shall notify the Engineer of any such damage promptly (and in no event more than 24 hours after the damage occurs) and shall begin repairs immediately and work continuously until the utility is restored to the satisfaction of the Engineer.

8.22 DISTRICT-INITIATED CHANGES IN THE WORK

- (a) The District, without invalidating the Contract, may order extra work or make changes by altering, adding to or deducting from the Work. The District reserves the right to make such alterations in the Plans or in the quantities of Work as may be considered necessary. Such alterations shall be in writing by the District and shall not be considered a waiver of any condition of the Contract nor invalidate any of the provisions thereof.
- (b) All such changes in the Work shall be authorized and directed by Change Order.
- (c) Unless the District in its sole discretion agrees otherwise in writing by way of Change Order, an alteration that only increases or decreases the quantity of bid item units to be installed shall not modify or adjust the unit prices set forth in the Proposal or contained in the Contract Price.
- (d) Subject to the limitation set forth above in (c), any modification to the Contract Price due to such changed Work shall be determined, in order of precedence, in the following methods:
 - 1. By unit or lump sum prices set by the Contract.
 - 2. If method (1) does not apply, by prices mutually agreed upon.
 - 3. If no agreement is reached under method (2), such Work will be paid for under Force Account rules established pursuant to Section 8.25 of these General Conditions. In such cases, the Contractor shall keep and present in such form as the Engineer may direct a correct account of such costs, together with supporting time cards and vouchers. The Engineer shall evaluate and determine the amount due Contractor.
- (e) This Section 8.22 applies only to District-initiated changes in the Work.

8.23 CONTRACTOR REQUESTS FOR CHANGE / CLAIMS

If the Contractor believes it is entitled to any additional compensation or time extension for any reason, the Contractor shall comply with the terms and conditions of this Section 8.23. In general, as described further below, the Contractor must adhere to a three-step process in making any request for additional compensation and/or time extension: (1) a timely written Notice of Intent



(2) a timely and properly documented Request for Change Order and, if such Request is denied (3) a timely and properly documented submission of a Claim.

Step 1: If the Contractor claims that the cost to perform the Work has been increased through any act or omission believed to be the District's responsibility (including without limitation District instructions, Plans, Site conditions or any alleged interference or impact by the District) the Contractor shall give the Engineer written Notice of Intent within five (5) Days after the receipt of any such instructions, or occurrence of any other act, omission or impact, and in any event before proceeding to execute the Work (except in emergency endangering life or property). The Notice of Intent shall describe (1) the date, circumstances, and source of the direction, instruction, interpretation, determination by the District and/or the event or impact to the Project (2) reasonable order of magnitude estimate of the change to the Contract Price (3) reasonable order of magnitude estimate of the time impact to the Contract Time; and (4) Contract provisions and substantive basis to support entitlement. Contractor's failure to provide the Notice of Intent as required by this Section 8.23 will act as a waiver of any right to bring any Claim related to the act, omission or impact in question.

Step 2: Within no more than 14 Days of submitting its Notice of Intent, The Contractor shall provide a detailed Request for Change Order to the Engineer. The Request for a Change Order shall include:

- Specific dollar amount covering all costs associated with the requested Change Order calculated in accordance with the Contract;
- Specific request for time extension (number of days);
- All documentation supporting the Request for a Change Order, including but not limited to all cost records and any schedule analysis.

Contractor's failure to provide the Request for Change Order as required by this Section 8.23 will act as a waiver of any right to bring any Claim related to the act, omission or impact in question.

The District will review each submitted Request for Change Order within thirty (30) Days after receipt and will respond in writing approving or denying the Request.

Step 3: If the Request for Change Order is denied, the Contractor within no more than thirty (30) Days of the denial shall file a written Claim. At a minimum, a fully documented Claim must contain the following information:

- A detailed statement of the Claim providing all necessary details, locations, and items of Work affected;
- The date on which the incident arose that gave rise to the Claim;



- The name of each person employed or associated with the Contractor, Subcontractors, suppliers, and/or the District with knowledge about the event or condition which gave rise to the Claim;
- Copies of documents and a written description of the substance of any oral communications that concern or relate to the Claim;
- The specific provisions of the Contract Documents on which the Claim is based;
- If an adjustment in the Contract Price is sought, the exact amount sought, calculated in accordance with the Contract and accompanied by all records supporting the Claim;
- If an adjustment in the Contract Time is sought, the specific days and dates for which it is sought; the specific reason the Contractor believes an adjustment in the Contract Time should be granted; and the Contractor's analyses of its Schedule, any specific Schedule analysis as required by the Contract Documents, and all updates to demonstrate the reason for the adjustment in Contract Time; and,
- A statement certifying, under penalty of perjury, that after the exercise of reasonable diligence and investigation the Claim is made in good faith, that the supporting cost and pricing data are true and accurate to the best of the Contractor's knowledge and belief, that the Claim is fully supported by the accompanying data, and that the amount requested accurately reflects the adjustment in the Contract Price or Contract Time for which the Contractor believes the District is liable.

Failure to comply with the time requirements set for filing a Claim shall constitute acceptance by the Contractor, on behalf of itself and its Subcontractors and suppliers, of the District's denial of a Request for Change Order. Such acceptance shall be considered complete, full, and final settlement of all costs, damages, and Claims related to or arising from the Request for Change Order.

Any modification to the Contract made on account of any Request for Change Order or Claim shall be determined, in order of precedence, in the following ways:

1. By unit or lump sum prices set by the Contract.
2. If method (1) does not apply, by prices mutually agreed upon.
3. If no agreement is reached under method (2), payment for the Request for Change Order or Claim will be made under Force Account rules established pursuant to Section 8.25 of these General Conditions. In such cases, the Contractor shall keep and present in such form as the Engineer may direct a correct account of such costs, together with supporting time cards and vouchers.

After the Contractor has submitted a fully documented Claim that complies with this provision, the District shall respond, in writing, to the Contractor within thirty



(30) Days from the date of receipt of the fully documented Claim. If the District denies the Claim, the Contractor's sole remedy is as set forth in Section 8.46 (Venue/Limitation).

8.24 DIFFERING SITE CONDITIONS

If the Notice of Intent, Request for Change Order or Claim arises from an alleged Differing Site Condition, the requirements of this Section will apply in addition to those set forth in Section 8.23. In the event this Section imposes requirements, deadlines or rules more stringent than those set forth in Section 8.23, the requirements, deadlines or rules of this Section will govern.

The Contractor shall within 24 hours of discovery notify the Engineer in writing of: (1) pre-existing subsurface or latent physical conditions differing materially from those indicated in the Contract, or (2) pre-existing unknown physical conditions of an unusual nature, differing materially from those ordinarily encountered and generally recognized as inherent in the work of the character provided for in the Contract. This 24-hour Notice of Intent is in place of the 5 Day Notice of Intent listed in Section 8.23. Provided Contractor complies with this 24 hour Notice of Intent requirement and wishes to pursue relief, it must then comply with Step 2 and Step 3 set forth in Section 8.23. Contractor shall at all times preserve (and not dispose) the physical conditions or materials constituting the alleged Differing Site Condition and upon request make them available to the District for review and/or inspection.

Any geotechnical reports provided to Contractor shall have the following order of precedence: (1) Geotechnical Baseline Report (GBR) and/or Geotechnical Baselines described in the Specifications; (2) Geotechnical Data Report (GDR); (3) Geotechnical Design Report; (4) other soils reports, borings, test pits or additional investigative data. Baseline statements in the GBR and/or Geotechnical Baselines described in the Specifications shall take absolute precedence over any data in the GDR or elsewhere (or any inference or interpolation from such data) even if the baseline statements exceed the physical conditions identified in the data.

8.25 FORCE ACCOUNT

Except as provided herein, Force Account will be paid under the terms and conditions of Section 1-09.6 of the latest published Standard Specifications for Road, Bridge and Municipal Construction of the Washington State Department of Transportation. Notwithstanding the foregoing, the following provisions for Contractor Owned Equipment and Standby shall apply to all Force Account work performed under this contract:

Contractor Owned Equipment: For equipment owned by the Contractor, payment shall be made on the basis of Actual Cost. The term Actual Cost means the ownership and operating cost of the equipment as determined



by the District based on records made available by the Contractor. The District in determining Actual Cost may consider the equipment's acquisition cost, the equipment's useful life, any indirect costs associated with ownership of the equipment, depreciation and other commercially reasonable factors. It is the responsibility of the Contractor to provide cost records to the District upon request to assist with determining the Actual Cost for the equipment. If the Contractor did not keep and maintain such cost records or fails to comply with the document request made by the District, the District may at its option make a reasonable determination of the Actual Cost. If the Contractor disagrees with this determination, it must file a written Notice of Intent and pursue a Request for Change Order as set forth in Section 8.23.

Standby: Payment for equipment during any standby time or shutdown caused by the District shall be paid at: (i) 25% of Actual Cost (for owned equipment) or (ii) 100% of the applicable rental rate (for rental equipment) for a period not to exceed ten (10) Days.

8.26 DELAYS AND EXTENSION OF TIME

- (a) If the Contractor seeks an extension of the Contract Time or additional compensation due to an allegedly compensable impact to the Contract Time, its sole remedy is to comply with the Notice of Intent / Request for Change Order / Claim process identified in Section 8.23. The remainder of this Section 8.26 describes the general rules applicable to any timely-filed Notice of Intent / Request for Change Order / Claim related to Contract Time.
- (b) Non-Excusable and Non-Compensable Delays. Delays in the prosecution of the Work that could have been avoided by the exercise of due care, coordination and diligence on the part of the Contractor, its Subcontractors or its suppliers at any tier are neither excusable nor compensable under the Contract. No extension of Contract Time or increase in the Contract Price shall be allowed for any claimed delay that is caused by or results from the breach, fault, negligence, or collusion of the Contractor, or its Subcontractors, sub-Subcontractors, or suppliers.
- (c) Excusable and Non-compensable Delays. The Contract Time may be extended without compensation by the District for a period equivalent to the time that the Engineer determines that the Contractor was delayed in the Work by one or more of the following causes, beyond the control of the District and the Contractor, occurring during the performance of the Work:
 - 1. Fire or other casualty for which the Contractor is not at fault or otherwise responsible;
 - 2. Riot, war, or civil disorder;



3. Unusual and severe weather
4. General industry strikes or labor disputes beyond the reasonable control of Contractor,
5. Unreasonable delay in issuance of a permit by the agency having jurisdiction, and
6. Delay to the Work resulting from causes beyond the control of Contractor and District and that could not have been avoided by Contractor with the exercise of coordination, foresight and diligence.

Such non-compensable extensions of Contract Time will be allowed only to the extent that Substantial Completion of the Work is unreasonably delayed through no fault of the Contractor, which must in all cases be substantiated by impact to the Work on the Schedule. Any extension of the Contract Time by the District will be set forth in a Change Order, which shall specify the Days by which the Contract Time is to be increased.

(d) Excusable and Compensable Delays. The Contract Time may be extended and the Contract Price increased in the event that:

1. The Work was delayed by reason of changes made by the District or by any unreasonable act or omission of the District,
2. The Contractor was not concurrently responsible for the delay in the Work,
3. The Contractor has suffered actual losses as a result of the delay in the Work,
4. The delay in the Work could not have been mitigated despite the Contractor taking reasonable work-around actions, and
5. The delay in the Work was not within the contemplation of the Contract.

In that event, the Contract Time will be extended for a period equivalent to the time that the Engineer determines that the Contractor was delayed in the Work and the Contract Price will be increased to compensate the Contractor for its loss from such delay and associated disruption. Any extension of the Contract Time and increase in the Contract Price by the District will be set forth in a Change Order, which shall specify the Days by which the Contract Time is to be increased and the amount by which the Contract Price is to be increased.



8.27 COMPLETION AND/OR CORRECTION OF WORK

- (a) If the Contractor should neglect to prosecute the Work properly and/or fail to perform any provision of this Contract, the District, after five (5) Days' written notice to the Contractor, may, without prejudice to any other remedy it may have, make good such deficiencies and deduct the cost thereof from payments then or thereafter due the Contractor.
- (b) The Contractor shall promptly remove from the construction Site all Materials and/or Equipment rejected by the Engineer as failing to conform to the Contract, whether incorporated in the Work or not; and the Contractor shall promptly replace and re-execute its own Work in accordance with the intent of the Contract and without expense to the District and shall bear the expense of making good all work of other contractors destroyed or damaged by such removal or replacement. If the Contractor does not remove such rejected Work and Materials and/or Equipment and commence re-execution of the Work within five (5) Days of notice from the Engineer, the District may correct the same as otherwise provided herein.
- (c) If the Contractor does not remove such rejected Work and Materials and/or Equipment within the period herein above described, the District may remove and store any such Materials and/or Equipment at the expense of the Contractor. If the Contractor does not pay the cost of such removal within ten (10) Days from the notice to Contractor of the fact of such removal, the District may, upon an additional ten (10) Days' written notice, sell such Materials and/or Equipment at public or private sale, and deduct all costs and expenses incurred, including costs of sale, accounting to the Contractor for the net proceeds remaining, and District may bid at any such sale. Contractor shall be liable to District for the amount of deficiency remaining between the costs incurred and the proceeds of sale. District may deduct the costs of such removal, storage and sale and/or remaining deficiency from any funds otherwise due the Contractor.

8.28 DEFECTS ARISING IN TWO YEARS AND REMEDIES

- (a) The Contractor shall be responsible for correcting all defects in workmanship and Materials and/or Equipment within two (2) years after Acceptance. When corrections of defects are made, Contractor shall be responsible for correcting all defects in workmanship and/or Materials and Equipment in the corrected Work for two years after proper completion of the correction. The Contractor shall start work to remedy such defects within seven (7) Days of mailing notice of discovery thereof by District and shall complete such work within a reasonable time. In emergencies, where damage may result from delay or where loss of service may result, such corrections may be made by the District, in which case the cost shall be borne by the Contractor. In the event the Contractor does not accomplish



corrections at the time specified, the Work will be otherwise accomplished and the cost of same shall be paid by the Contractor.

- (b) The Contractor shall be liable for any costs, losses, expenses, or damages, including consequential damages suffered by the District resulting from defects in the Work including, but not limited to, cost of Materials and labor extended by District in making emergency repairs and cost of engineering, inspection and supervision by District or Engineer. The Contractor shall hold the District harmless from any and all claims which may be made against the District as a result of any defective Work and the Contractor shall defend any such claims at its own expense.

8.29 SUSPENSION OF WORK

- (a) The District may order the Contractor, in writing, to suspend all or any part of the Work of this Contract for the period of time that the District determines appropriate for the convenience of the District. The Contractor shall not suspend the Work without written direction from the District specifically authorizing the suspension of Work.
- (b) Upon receipt of a written notice suspending the Work, the Contractor shall immediately comply with its terms and take all reasonable steps to minimize costs attributable to such suspension. The District may require the Contractor to furnish temporary roads, patches, safety barricades, restorative work, or other measures to protect the Work, the Site, property adjacent to the Site, and public safety. Within a period up to 120 Days after the suspension notice is received by the Contractor, or within any extension of that period which the District requires, the District shall either:
 - 1. Cancel the written notice suspending the Work; or
 - 2. Terminate the Work for either Default or Convenience as provided in Sections 8.30 and 8.31.
- (c) If a written notice suspending the Work is canceled or the period of the Suspension or any extension thereof expires, the Contractor shall resume Work as required by the District.
- (d) If the performance of all or any part of the Work is, for an unreasonable period of time, suspended by the written direction of the District, and if the cause of the suspension is not the fault, breach or negligence of the Contractor or those for whom Contractor is responsible, the Contractor may be entitled to an adjustment in the Contract Price and/or Contract Time for increases in the time or cost of performance directly attributable to such unreasonably long suspension and provided that the Contractor sufficiently documents all costs and time impacts attributable to the suspension. No adjustments to Contract Price and/or Contract Time shall be allowed unless



the Contractor can demonstrate that the unreasonable period of suspension caused by the District impacted the Work and delayed the Contractor from completing the Work within the Contract Time. The Contractor shall comply with the requirements of Sections 8.23 and 8.26 in seeking an adjustment. Any sums paid to Contractor on account of suspension shall be determined in accordance with the order of precedence described in Section 8.23. Failure to comply with these requirements shall constitute a waiver of Contractor's rights to any adjustment in Contract Time and/or Contract Price.

- (e) No adjustment shall be made under this provision for any suspension to the extent that (1) Contractor's performance would have been suspended, delayed, or interrupted as a result of actions, omissions, fault or negligence caused, in whole or in part, by the Contractor or any of its Subcontractors and suppliers, (2) Contractor failed to diligently pursue the Work before the suspension, (3) the District suspended the Work due to Contractor's failure to comply with the Contract or the Engineer's orders, or (4) an equitable adjustment is provided for or excluded under any other provision of the Contract.
- (f) When ordered by the Engineer to suspend or resume Work, the Contractor shall do so immediately.
- (g) Before and during any suspension the Contractor shall protect the Work from damage or deterioration. Suspension shall not relieve the Contractor from anything the Contract requires unless this section states otherwise.

8.30 DISTRICT'S RIGHT TO TERMINATE CONTRACT FOR DEFAULT

- (a) The District may terminate the Contract and take possession of the premises and of all Materials and Equipment thereon and finish the Work by whatever methods it may deem expedient, upon the occurrence of any one or more of the events hereafter specified, and receipt of the certificate by the Engineer that sufficient cause exists to justify such action:
 - If the Contractor is insolvent, files a petition for bankruptcy protections, is adjudged bankrupt, makes a general assignment for the benefit of its creditors, or a receiver is appointed on account of its insolvency.
 - If the Contractor fails to supply a sufficient number of properly skilled workmen or proper Materials or Equipment for completion of the Work.
 - If the Contractor fails to prosecute the Work or any portion thereof with such diligence as will ensure Substantial Completion within the original Contract Time and any extensions of time which may have been granted to the Contractor by Change Order or otherwise.



- If the Contractor fails to prosecute the Work or any portion thereof with such diligence as will ensure Physical Completion of the Work in a timely manner.
- If the Contractor fails in a material way to repair, replace, or correct Work not in conformance with the Contract.
- If the Contractor fails to make prompt payment to its employees or Subcontractors and suppliers.
- If the Contractor disregards laws, ordinances, rules, codes, regulations, orders or similar requirements of any public entity having jurisdiction over the Contractor, the Work, or the Site.
- If Contractor fails to comply with any Contract safety requirement.
- If the Contractor otherwise materially breaches any provisions or requirements of the Contract or persistently disregards instructions of Engineer.

District shall give Contractor five (5) Days' written notice to cure the default and, if not cured to the satisfaction of District as certified by Engineer, the District may, upon three (3) Days' written notice, elect to so terminate. Any such termination shall be without prejudice to any other right or remedy which District may have against Contractor.

- (b) If Contractor fails to cure the default to the District's satisfaction within the five (5) Day cure period, or if the Contractor abandons the Work undertaken under the Contract, District may, at its option, upon ten (10) Days' written notice to the Surety and without any written notice to Contractor, transfer the employment of said Work from Contractor to Surety. Upon receipt of such notice, the Surety shall enter upon the premises and take possession of all Materials, Equipment, tools and appliances thereon for the purpose of completing the Work included under this Contract and employ, by contract or otherwise, any person or persons to finish the Work and provide the Materials and Equipment therefore, without termination of the continuing full force and effect of the Contract. In case of transfer of such employment to the Surety, the Surety shall be paid in its own name on estimates covering the Work subsequently performed under the terms of the Contract and according to the terms hereof, without any right of Contractor to make any claim for the same or any part thereof.
- (c) In the event that the Contract is terminated for default by the District, Contractor shall not be entitled to receive any further balance of the amount to be paid under this Contract until the Work shall have been fully finished. At such time, if the unpaid balance of the amount to be paid under this Contract exceeds the expense incurred by District in finishing the Work, and all damages sustained or which may be sustained by District by reason of such refusal, neglect, failure of discontinuance of employment, such excess



shall be paid by District to Contractor. If such expense and damages shall exceed the unpaid balance, Contractor and its Surety and each thereof shall be jointly and severally liable therefore to District and shall pay the difference to District. Such expense and damage shall include all reasonable legal costs incurred by District in the employment of attorneys to protect the rights and interests of District under the Contract.

8.31 DISTRICT'S RIGHT TO TERMINATE CONTRACT FOR CONVENIENCE

- (a) Upon written notice to the Contractor, the District may terminate the Work, or any part of it, without prejudice to any right or remedy of the District inclusive of all audit rights in the Contract, for the convenience of the District.
- (b) If the District terminates the Work or any portion thereof for convenience, Contractor shall be entitled to be paid, at applicable Contract rates and prices, for Adjusted Contract Work executed in conformance with the Contract and completed prior to the effective date of the termination.
- (c) Termination for Convenience shall not enlarge, expand, modify, alter or in any way subsume or convert the rights or remedies (if any) of Contractor with respect to any Claim, Request for Change Order, Notice of Intent or other request for any revision to the Contract Price or Contract Time asserted or accrued at the time of the termination (collectively, "Pending Requests"). Without limiting the foregoing, the termination for convenience shall not have the effect of converting the Pending Requests into no-fault or assumed liabilities of the District. Following any Termination for Convenience, Contractor's rights or remedies (if any) to any extra compensation, change in the Contract Price or additional Contract Time for any Pending Requests shall continue to be subject to and governed by the same Contract provisions, legal rules and processes, defenses and burdens of proof that would apply but for the termination.
- (d) Except as provided for above in Section 8.31(b) or (c), the Contractor shall not be entitled to any other costs or damages whatsoever (including without limitation profit or overhead on the terminated Work). The total sum payable upon termination shall also not exceed the Contract Price reduced by prior payments.
- (e) If it appears that due to any cause or reason the Contractor would have incurred a loss on the entire Contract had it been completed, the District shall not reimburse Contractor for any indirect costs for the Adjusted Contract Work completed and shall reduce the settlement to reflect the indicated rate of loss.
- (f) If the payments made by the District prior to the effective date of the termination exceed the reasonable direct cost of the Adjusted Contract



Work completed as of the effective date of the termination (as in, for example, a mobilization payment that exceeds direct mobilization costs or other similar front-loaded payments), the District shall at its option be entitled to a credit for the overpayment. The Contractor shall cooperate with any audit the District elects to conduct pursuant to the terms of the Contract.

- (g) The rights and remedies of the District in this provision are in addition to any other rights and remedies provided by law or under this Contract, inclusive specifically of all audit rights.

8.32 CONTRACTOR'S OBLIGATIONS DURING TERMINATION

Unless the District directs otherwise, after receipt of a written notice of Termination for Default or Termination for Convenience, Contractor shall promptly:

- (a) Stop performing Work on the date and as specified in the notice of termination;
- (b) Place no further orders or subcontracts for Materials, Equipment, services or facilities, except as may be necessary for completion of such portion of the Work not terminated;
- (c) Cancel all orders and subcontracts, upon terms acceptable to the District, to the extent that they relate to the performance of Work terminated;
- (d) Assign as specifically requested by the District all of the rights, title, and interest of Contractor in all orders and subcontracts;
- (e) Take such action as may be necessary or as directed by the District to preserve and protect the Site and any other property related to this Project in the possession of Contractor in which the District has an interest;
- (f) Continue performance of the Work only to the extent not terminated;
- (g) If notified to do so by the District, promptly remove any part or all of its Equipment, Materials, and supplies from the Site; and,
- (h) Take any other steps required by the District with respect to the Project.

If Contractor fails to remove its Equipment, Materials, or supplies within three (3) Days of District's notice to do so, District shall have the right to remove such Equipment, Materials, and supplies at the expense of Contractor, deducting the cost thereof from any funds otherwise due Contractor.



8.33 USE OF COMPLETED PORTION OF WORK

District shall have the right to take possession of and use any completed or partially completed portions of the Work, notwithstanding that the time may not have expired for completing the entire Work. Such taking possession and use shall not be deemed to be completion of the Contract in respect to such Work nor shall the same be deemed to be Acceptance of the Work.

8.34 APPLICATION FOR PAYMENT

On or about the first business day of each month, the Contractor shall submit to the District an Application for Payment. Each application shall be on a form acceptable to the District and designated as an "Application for Payment." The Contractor shall include with each Application for Payment:

1. Current schedule of values reflecting the Work done since the last Application for Payment and the cumulative Work completed to date;
2. Project Schedule and the most current updates; and,
3. Affidavits signed by all Subcontractors performing Work as of the last Application for Payment, stating that each of them has been paid, less earned retainage, as their interests appeared in the last Application For Payment.

The Contractor is not entitled to payment for any Work unless the Application for Payment includes all required documentation. The District reserves the right to withhold payment pursuant to Section 8.38 if it is subsequently determined that all required documentation was not provided by the Contractor or any of the documentation provided by the Contractor was inaccurate or otherwise objectionable. At the District's option, no payments will be made after the date of expiration of the Contract Time, as established in the Contract, until final payment.

The Application for Payment shall correlate the amount requested with the schedule of values and with the state of completion of the Work, as measured by the current Project Schedule. In addition to Work performed by the Contractor, Applications for Payment may include the cost of Materials suitably stored on the Site in accordance with Section 8.35.

The District shall comply with RCW 39.76, as amended, and promptly review each Application for Payment and identify in writing any cause for disapproval within eight (8) working days. In addition to withholding payment for unsatisfactory performance or failure to comply with Contract requirements, if the Contractor's Application for Payment fails to recognize any back-charges, off-sets, credits, change orders, or deductions in payment made in accordance with Section 8.35, the District shall have the right to revise or disapprove Contractor's Application For



Payment because the Application For Payment is not considered a properly completed invoice.

8.35 PROGRESS PAYMENTS

Progress payments will be made no more often than monthly following Contractor's Application for Payment. Payment shall be based upon the actual quantities of Work performed as verified and agreed by the Engineer according to the Contract Documents. Payment shall be based upon invoices approved by the Engineer. Progress payments will be made within forty-five (45) Days of the District's receipt of the properly prepared invoice (Application for Payment). Monthly progress payments will be made to the Contractor during the working period but not after the Substantial Completion date. Five per cent (5%) of the amount of the estimated progress payment will be retained by the District as provided in Chapter 60.28 RCW. The statutory retained percentage shall be managed by the District as specified by the Contractor in the Proposal form of the Bid Documents.

The Contractor is required to make payment to all Subcontractors and suppliers for all Work included within the progress payment within ten (10) Days from the receipt of the progress payment. Furthermore, the Contractor shall require all subcontracts issued under this contract to all Subcontractors and suppliers at all tiers to also make all due payments within ten (10) Days of their receipt of payment. The Contractor must justify to the District in writing any intent to withhold payment of monies due to any Subcontractor or supplier.

The cost of Materials, properly stored, protected and insured at the Site of the Work, will be paid on monthly estimates only when provided for in the Special Provisions, and then only for the specific Materials listed therein for partial payment. In preparing the monthly estimates, advancement will be made therein for ninety per cent (90%) of the cost of such Materials, as evidenced by invoices to Contractor. Advances will not be made for any item of Material amounting to less than five hundred dollars (\$500.00). All Materials must conform to the requirements of the Specifications. However, advancement for Materials will not constitute acceptance of same, and any faulty Materials will be condemned although advancement may have been made for same in the estimates. Deductions at the same rates and equal in amount to the advancements, will be made on the estimates as the Materials are used. All Materials for which costs are allowed under this subparagraph must be substantiated by written documentation from the Material supplier that the Material has been paid for.

8.36 FINAL PAYMENT

The District will make final payment, excluding held retention, to the Contractor following (1) Physical Completion and (2) final resolution by settlement, mediation or litigation of all Requests for Change Orders or Claims. Final payment shall include the entire sum found to be due hereunder after deducting therefrom such



amounts as the terms of the Contract permit. Prior estimates and payments, including those relating to unit price Work, extra Work or Work omitted, shall be subject to review and correction by the final payment. Final payment will be made only for Materials actually incorporated in the Work; and, all Materials remaining for which progress payments have been made shall revert to the Contractor, unless otherwise agreed, and progress payments made for these items shall be deducted from the final payment for the Work.

By accepting final payment, the Contractor shall be deemed thereby to have released the District from all claims of Contractor and all liability to the Contractor for things done or furnished in connection with the Work and for every act and neglect of the District and others relating to or arising out of the Work, other than release and held retention. Final payment by the District shall not release the Contractor or its Surety from any obligation under the Contract or under the performance and payment bonds or under any warranty obligations.

Neither the final payment nor any part of the retained percentage shall become due until Contractor, if requested, shall deliver to District a complete release of all liens arising out of this Contract, or receipts in full in lieu thereof, and, if required in either case, an affidavit that so far as it has knowledge or information, the release and receipts include all labor and Material for which a lien could be filed; but Contractor may, if any Subcontractor refuses to furnish a release or receipt in full, furnish a bond satisfactory to Engineer to indemnify District against any lien. If any lien remains unsatisfied after all payments are made, Contractor shall reimburse to District all moneys that the latter may be compelled to pay in discharging such lien, including all costs and reasonable engineer's and attorney's fees.

8.37 ACCEPTANCE AND RELEASE OF RETAINAGE

Following issuance of the Notice of Physical Completion and the completion of all closeout administrative requirements, the District will formally accept the Project. Once the District determines that the Contractor has fulfilled these requirements, the Engineer will issue a formal Notice of Acceptance.

Promptly following Acceptance, the District will prepare the Notice of Completion of Public Works Contract and submit it to the relevant Washington State agencies.

Release of the retainage will be made no sooner than sixty (60) Days after issuing the Notice of Completion of a Public Works Contract provided the following conditions are met:

1. On Contracts totaling more than \$35,000, a release has been obtained from the Washington State Department of Revenue (RCW 60.28.051);
2. Receipt of a certificate of Payment of Contributions Penalties and Interest on Public Works Contract from the Washington State Employment Security Department;



3. Receipt of a certificate from Washington State Department of Labor and Industries showing the Contractor is current with payments of industrial insurance and medical aid premiums;
4. All claims, as provided by law, filed against the retainage have been resolved. In the event claims are filed and provided the conditions of 1 through 3 above are met, the Contractor will be paid such retained percentage less an amount sufficient to pay any such claims together with a sum determined by the District sufficient to pay the cost of foreclosing on claims and to cover attorney's fees.

It is the responsibility and a condition of this Contract that Contractor promptly notifies all Subcontractors and suppliers of the commencement of the period and of the final day for submitting any liens. As a further condition of this Contract the Contractor is required to place within all subcontracts a clause that states that this shall be done. The Contractor shall by letter inform the District of the compliance with this provision. Failure of the Contractor to comply with this provision may be used by the District as a basis to withhold retainage to ensure payment to uninformed Subcontractors. Failure to comply will also be made a matter of record for future determinations of Bidder responsibility.

8.38 DISTRICT'S RIGHT TO WITHHOLD PAYMENTS

In addition to moneys retained pursuant to RCW 60.28 and without waiver of any other available remedies, the District at its sole option has the right to recapture, withhold, nullify, or back-charge, in whole or in part, any payments due to Contractor or payments made to the Contractor on the following grounds:

1. The Work for which the Contractor is claiming payment was not performed in accordance with the Contract;
2. The Contractor's pay request does not contain the required documentation or is otherwise not in conformance with the requirements of the Contract;
3. There is a good faith dispute over all or a portion of the amount due, in accordance with 39.04.250 RCW;
4. Failure of the Contractor to make payments owed to Subcontractors, or for labor, Materials, or Equipment;
5. Failure of the Contractor to submit Schedule(s), schedule(s) of value or update any schedules as required by the Contract;
6. Failure to prosecute progress of the Work in a timely manner or failure to take necessary steps to regain time or deliver the Work in the prescribed Contract Time;
7. A reasonable doubt that the Contract can be completed for the balance then unpaid;



8. Cost or liability that may occur to the District as the result of the Contractor's or Subcontractor's acts, omissions, fault, or negligence;
9. Failure of the Contractor to repair damaged materials, equipment, property, or Work;
10. Imposition of any liquidated or other delay damages under the Contract;
11. Payments made by mistake; or
12. Payments made erroneously and/or in excess of the sum actually due under the Contract.

The withholding, nullification, or back-charge of any payment(s) by the District shall in no way relieve the Contractor of any of its obligations under this Contract. In the event the District withholds all or a part of a payment for deficiencies in either performance, or in a payment request, the District will notify the Contractor in accordance with RCW 39.76. The Contractor shall have the right to correct all deficiencies that are the basis for the withholding and resubmit the pay request at any time for reconsideration.

8.39 HOLD HARMLESS AGREEMENT

The Contractor shall protect, defend, indemnify and hold harmless the District, its officers, officials, separate contractors, employees, agents, and successors and assigns, (collectively "the Indemnified Parties") from any and all liability, claims, demands, suits, penalties, losses, damages, judgments, or costs of any kind whatsoever (hereinafter "claims"), arising out of or in any way, whether direct, indirect or consequential (including, but not limited to, attorneys' and consultants' fees and other expenses of litigation or arbitration) resulting from the Contractor's and/or Subcontractor's and supplier's of all tiers acts or omissions, performance or failure to perform this Contract, to the maximum extent permitted by law or as defined by RCW 4.24.115, now enacted or as hereinafter amended; provided, however, that if the provisions of RCW 4.24.115 apply to the Work and any injuries to persons or property arising out of performance of this Contract are caused by or result from the concurrent negligence of the Contractor or its Subcontractors, agents or employees, and an Indemnified Party, the indemnification applies only to the extent of the negligence of the Contractor and its Subcontractors, agents or employees. This Paragraph shall not be construed so as to require the Contractor to defend, indemnify, or hold harmless the District from such claims, damages, losses or expenses caused by or resulting from the sole negligence of the District or its agents.

The Contractor specifically assumes potential liability for actions brought by the Contractor's own employees or former employees against any Indemnified Party, and for that purpose the Contractor specifically waives all immunity and limitations on liability under the workers compensation act, RCW Title 51, or any industrial insurance act, disability benefit act or other employee benefit act of any jurisdiction



that would otherwise be applicable in the case of such claim. The Contractor recognizes that this waiver was specifically entered into and was the subject of mutual negotiation. Provided, however, the Contractor's waiver of immunity by the provisions of this paragraph extends only to claims against the Contractor by District, and does not include, or extend to, any claims by the Contractor's employee directly against the Contractor.

The District may, in its sole discretion, (1) withhold amounts sufficient to pay the amount of any claim for injury, and/or (2) pay any claim for injury of which the District may have knowledge, regardless of the formalities of notice of such claim, arising out of the performance of this Contract. Any amount withheld will be held until the Contractor secures a written release from the claimant, obtains a court decision that such claim is without merit, or satisfies any judgment on such claim. In addition, the Contractor shall reimburse and otherwise be liable for claims costs incurred by the District, including, without limitation, attorneys' fees and costs and costs for claims adjusting services, engineering, and administration.

In the event the District incurs any judgment, award, and/or costs arising therefrom, including attorneys' fees, to enforce the provisions of this article, all such fees, expenses, and costs shall be recoverable from the Contractor.

The foregoing indemnities and duties to defend shall survive the termination of this Contract and final payment hereunder, and are in addition to any other rights or remedies which District and/or any of the Indemnified Parties may have by law or under this Contract.

8.40 PERFORMANCE AND PAYMENT BOND

The Contractor shall furnish a surety bond in compliance with RCW 39.08 in the full amount of the Contract Price which shall guarantee the faithful performance of the Contract and the payment of all labor, mechanics, Subcontractors and Material suppliers. This bond shall remain in force until all obligations of the Contract are extinguished or until the expiration of all applicable statutes of repose or limitation, whichever is later. Without limiting the foregoing, this bond shall cover, for a period of two (2) years after Physical Completion, all faulty workmanship and Materials or items of Work warranted by Contractor. This bond shall be furnished by a corporate surety company rated A-VII or higher by A. M. Best, authorized to do business in the State of Washington, acceptable to the District, and subject to the approval of the District's attorney as to form.

8.41 ASSIGNMENT AND SUBCONTRACTING

- (a) Contractor shall not assign the Contract in whole or in part without the written consent of District, nor shall Contractor assign any moneys due or to become due to him hereunder without the prior written consent of District.



- (b) Contractor agrees that it is fully responsible to District for the acts or omissions of Subcontractors and persons either directly or indirectly employed by Subcontractors, as well as for the acts and omissions of persons directly employed by Contractor. District's consent to subcontracting parts of the Work shall in no way release Contractor from responsibility for performance of the Work. Contractor will be held, in all aspects, accountable for subcontracted Work as if no consent had been given. Contractor shall be required to give its personal attention to the Work that is subcontracted. Nothing contained in the Contract Documents shall create any contractual relation between any Subcontractor and District.

8.42 SEPARATE CONTRACT - INTERFERENCE WITH OTHER CONTRACTORS

- (a) District reserves the right to perform work with its own forces or to let other contracts for work under similar general conditions in connection with this Project, of which the work awarded to one or more contractors under separate contracts is a part. Contractor shall afford District and other contractors reasonable opportunity for the introduction and storage of their materials and the execution of their respective work and shall properly connect and coordinate its Work with theirs.
- (b) If the performance of any contract for the Project is likely to be interfered with by the simultaneous execution of some other contract or contracts, Engineer shall decide which contractor shall cease work temporarily and which contractor shall continue or whether the work under the contractor can be coordinated so that the contractors may proceed simultaneously. District shall not be responsible for any damages suffered or extra costs incurred by Contractor resulting directly or indirectly from the award, performance, or attempted performance of any other contract or contracts on the Project or caused by any decision or omission of Engineer respecting the order of precedence in the performance of the contractors other than for an extension of Contract Time.

8.43 CLEANUP

- (a) During performance of the Work, Contractor shall frequently clean up all refuse, rubbish, scrap material and debris caused by its operations. The Site of the Work shall present a neat, orderly and workmanlike appearance at all times.
- (b) Upon completion of the Work, Contractor shall remove all rubbish, scrap material, tools, scaffolding and surplus Materials and Equipment used in and about the Work. Before the Contract shall be considered complete and prior to final payment, Contractor shall remove all surplus Materials and Equipment, falseworks, temporary structures, including foundations thereof, plants of any description, and debris of every nature, resulting from its



operations, shall clean out all ditches that may have been filled during the Work, replace damaged surfacing, and put the Site in a neat, orderly condition and, in respect to structures, shall clean all windows and leave buildings broom clean.

8.44 PROPERTY RESTORATION RELEASE

The Contractor shall obtain a written release from each property owner upon whose property Work has been performed or Materials stored. A sample form of such release is included in the Special Provisions section.

8.45 PREVENTION OF ENVIRONMENTAL POLLUTION

The Contractor shall comply with all Federal, State and local statutes, ordinances and regulations dealing with the prevention of environmental pollution and preservation of public human resources that affect or are affected by this Project including, but not limited to, the State Environmental Policy Act of 1971, the National Environmental Policy Act of 1969, King County Council Ordinance No. 1700, King County Council Motion 1335, and any current amendments thereto which are hereby incorporated into the Contract as if written herein in full. All costs for compliance shall be included in the unit or lump sum prices bid for the several items of Work as indicated in the Proposal.

8.46 VENUE/LIMITATION

The exclusive venue for any litigation arising from or relating to this Contract or the Project is King County Superior Court, Seattle, Washington. This Contract and all provisions hereof shall be interpreted in accordance with the laws of the State of Washington.

No legal action against the District may be filed on account of a Claim or other liability arising out of or related to this Contract unless:

1. The requirements of Sections 8.23, 8.24, and 8.26 have been strictly complied with;
2. The procedures of Sections 8.23 and 8.24 have been exhausted; and,
3. The lawsuit is filed in the exclusive venue specified above and served on the District within 180 Days of the date of Substantial Completion.

The Contractor's failure to strictly comply with all requirements of this Section shall be a complete bar to any lawsuit.

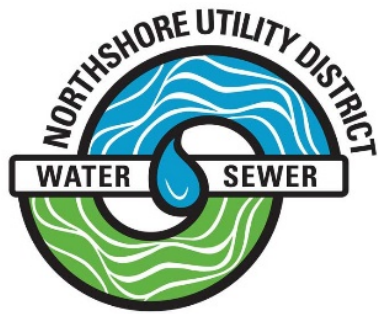

**Northshore Utility District
King County, Washington**

2025 ENGINEERING SPECIFICATIONS

MATERIALS OF CONSTRUCTION

May 2025

THIS PAGE IS INTENTIONALLY BLANK



TABLE OF CONTENTS

SECTION 9

ENGINEERING SPECIFICATIONS Materials of Construction

9.1	GENERAL.....	1
9.2	SEWER PIPE AND FITTINGS	1
9.3	MANHOLES	3
9.4	MANHOLE AND CLEANOUT FRAME AND COVERS	6
9.5	WATER MAIN PIPE AND APPURTENANCES	7
9.6	STEEL CASING	11
9.7	FOUNDATION, BEDDING AND BACKFILL MATERIALS FOR TRENCHES	12
9.8	REPLACING ROAD SURFACE	14
9.9	GRASS SEEDING AND SOD.....	14



Section 9 – Engineering Specifications Materials of Construction

9.1 GENERAL

The type and class of materials to be used shall be as shown on the project plans. Where no specific reference is shown, the following specifications shall govern the materials used. All materials shall be new and undamaged with replacement parts readily available from the general Seattle area.

Prior to the installation of any of the facilities required for the project, all materials shall be approved by the District.

All reference specifications herein shall be of the latest revision.

9.2 SEWER PIPE AND FITTINGS

Sewer pipe material shall be of the following type unless otherwise specified or as indicated on the Plans:

Locations with less than four (4) feet or more than eighteen (18) feet of cover from finished grade	Class 52 Ductile Iron Pipe ANSI/AWWA C151/A21.51 AWWA C116 Ceramic Epoxy Lined
Locations between four (4) feet and eighteen (18) feet of cover from finished grade	PVC Pipe, ASTM 3034, SDR 35
As indicated on the Plans	High-Density Polyethylene (HDPE) Pipe
As indicated on the Plans	ANSI/AWWA C-900 4"-12", C-905 12"-24", DR 18

(a) DUCTILE IRON SEWER PIPE AND FITTINGS

1. Ductile iron pipe shall be new, Class 52, Protecto 401 Ceramic Epoxy Lining or approved equal lining.
2. Ductile iron pipe shall be a push-on joint. Pipe shall be furnished with a single rubber ring gasket lubricated to affect the seal.
3. Ductile iron pipe shall have a bell and spigot locking mechanism such as "TR Flex", "HDSS" or Push-on joint pipe restrained with "Field Lok" gaskets or approved equal in fill areas or as directed by the District.



Each pipe length shall include temporary transportation pipe plugs and shall be clearly marked with the manufacturer's identification, year, thickness, class of pipe and weight.

4. The Contractor shall furnish certification from the manufacturer of the pipe and gasket being supplied that the inspection and all of the specified tests have been made and the results thereof comply with the requirements of this standard.
5. Ductile iron fittings shall be short body with a 350-psi pressure rating for mechanical joint fittings and 250-psi for flanged fittings. All fittings shall be cement lined and shall be in conformance with AWWA C153. All fittings shall be domestic and made in the United States of America.

(b) PVC SEWER PIPE AND FITTINGS, SDR 35 AND C-900/905

All PVC pipe and fittings shall be integral wall bell and spigot, elastomeric gasket joint, unplasticized polyvinyl chloride (PVC) pipe in conformance with ASTM D3034 and shall have a maximum SDR of 35. PVC pipe shall have a minimum "pipe stiffness" of 46 psi at 5 percent deflection when tested in accordance with ASTM Designation D2412 and a minimum impact strength of 210 foot-pounds based upon ASTM D3034.

All pipes shall be clearly marked with the manufacturer's identification, year, and class of pipe.

All fittings and accessories shall be manufactured and furnished by the pipe supplier or shall be District approved equal.

Pipe joints shall use flexible elastomeric gaskets and conform to ASTM D3212. Elastomeric gasket shall conform to ASTM F477.

(c) HIGH DENSITY POLYETHYLENE (HDPE) SEWER PIPE

High-Density Polyethylene (HDPE) sewer pipe shall be PE 4710 high density conforming to ASTM D3350 cell classification PE445474C or higher, with a DR of 11 unless otherwise specified.

The workmanship shall be of the highest level compatible with current commercial practice. The PE pipe shall be homogeneous throughout and free of visible cracks, holes, foreign inclusions, or other injurious defects. It shall be uniform in color, opacity, density, and other physical properties.

Butt fusion of pipes and fittings shall be performed in accordance with the pipe manufacturer's recommendations as to equipment and technique. The pipe shall be fused by a certified installer who has a demonstrated ability to fuse polyethylene pipe in the manner recommended by the pipe supplier and/or the fusion manufacturer.



The pipe shall be Phillips 66 Driscopipe 8700 or District approved equal.

(d) FLEXIBLE COUPLING ADAPTERS

Flexible coupling adapters shall meet the specifications outlined in the AWWA Standard C219 coupling specification and be rated for working pressures up to 250 psi. Flexible coupling adapters shall be Romac XR501, or District approved equal.

9.3 MANHOLES

Manholes shall be of the offset type, shall be precast concrete sections with a precast base, and shall be made from 3,000 psi structural concrete. All manhole joints shall be watertight and shall be confined O-ring type. They shall be constructed in full compliance with the Standard Details and as further specified herein.

Manhole materials and manufacturing shall be in accordance with ASTM C478.

Minimum standard manhole depth is eight (8) feet and maximum depth is eighteen (18) feet. Depths other than within this range shall require special design and approval by the District.

The base sections and risers of the manholes shall be arranged so no pipes pass through the manhole joints.

(a) Manhole Sections

Manhole sections shall be placed and aligned so as to provide plumb vertical sides and vertical alignment of the ladder steps. The completed manhole shall be rigid, true to dimension and be watertight. The ladder shall be rigidly attached to the side of the manhole.

Manhole grade rings shall be reinforced 3,000 psi structural concrete, 24 inches in diameter and 4 inches high. Grade rings shall be set in a full-width bed of cement grout. Provide grout between rings and between the upper ring and casting. Inside rings shall be troweled smooth with 1/2-inch (minimum) of grout in order to provide a watertight surface.

All new manhole joints shall have O-ring rubber gaskets.

Steel lifting loops or hooks for precast manhole components shall be removed to a minimum depth of one (1) inch below the surface and the remaining hole packed with grout. Precast sections with damaged joint surfaces or with cracks or other damage that may permit infiltration will not be allowed.

Reinforcement for precast manholes shall be in accordance with ASTM C 478-97.

**(b) MANHOLES**

All new manholes shall be precast reinforced concrete manholes.

(c) MANHOLE STEPS

Manhole steps shall be made of 1/2-inch Grade 60 Steel reinforcing bars coated with copolymer polypropylene, equal to Lane International Manhole Step #P-14938 per Standard Sewer Detail #6.

The steps shall be installed at the manhole manufacturer's yard in conformance with the step manufacturer's requirements. The step ends shall be coated with non-shrink epoxy grout and driven into pre-drilled holes with dimensions of 1-inch diameter and 3-1/2-inch depth. The pre-drilled holes shall not penetrate the exterior manhole wall.

(d) GRADE ADJUSTMENT

The depth of the 24-inch diameter manhole neck from the top of the frame to the top of the cone shall be between 14-inch and 26-inch per Standard Sewer Details #1, and #2.

(e) CHANNELS

Channels shall be made to conform accurately to the sewer grade and shall be brought together smoothly with well-rounded junctions, subject to approval by the District.

Channels shall consist of commercial-grade concrete, minimum Class 3000 in accordance with Section 6-02 of the latest published Standard Specifications for Road, Bridge, and Municipal Construction of the Washington State Department of Transportation.

The channels shall be field poured after the inlet and outlet pipes have been laid and firmly grouted into place at the proper elevation. There must be a minimum of one-tenth foot (0.1 foot) drop in elevation across the manhole in the direction of flow. The maximum allowable drop in inlet elevation across the manhole in the direction of flow shall be 0.5 feet. Channel sides shall be carried up vertically from the invert to three-quarters of the diameter of the various pipes. The concrete bench shall be warped evenly and sloped two percent (2%) to drain. Rough, uneven surfaces will not be permitted. Channels shall be constructed to allow the installation and use of a mechanical plug of the appropriate size.

(f) PIPE CONNECTIONS

All pipes entering or leaving the manhole shall be placed on firmly compacted bedding. Special care shall be taken to see that the openings through which



pipes enter the structure are completely and firmly filled with mortar from the outside to ensure water tightness. All PVC pipe connections to manholes shall be made with GPK PVC Manhole Adapters (also known as “sand collars”) with an external abrasive silica layer or Kor-N-Seal Connector manufactured by NPC. Inc.

All stubbed-out sewer pipes placed through manhole walls for future connections shall be suitably plugged and blocked in a manner acceptable to the District.

(g) SHELF REPAIRS

Shelf repairs at connections to the existing manholes shall be class 3000 commercial-grade cement in accordance with the Engineering Specifications. Rebar reinforcement is required as approved by the District.

(h) GROUT

Grout for all uses including, but not limited to, shelves, pick-holes, and adjusting rings, shall be cement-based, nonshrink, noncorrosive, and nonmetallic grout conforming to ASTM C 1107. Grout shall be Dayton Superior 1107 Advantage Grout, Basalite Non-Shrink Grout - Fast Set, SpecChem SC Multipurpose Grout, or Quikrete Commercial Grade FastSet Non-Shrink Grout. The District may sample and test grout to determine conformance with the specifications.

(i) DROP MANHOLES

Drop manholes shall, in all respects, be constructed as a standard manhole with the exception of the drop connection as shown on Standard Sewer Detail #4.

(j) LIFT HOLES

All lift holes shall be completely filled smooth with grout both inside and out in order to ensure watertightness.

(k) MANHOLE CERTIFICATION

Upon request, the Contractor shall provide written certification from the manhole manufacturer that the manholes provided meet or exceed the specifications and that the materials used in the construction of the manhole are in accordance with the specifications. A Manufacturer's Certificate of Compliance shall be provided for each manhole delivered to the project and shall include the manufacturer's name and address, the District's manhole number, reference to the applicable project specifications being used, the design mix and 28-day strength of the cement concrete used, drawings indicating reinforcing steel details, such as size and location, results of



materials testing conducted by the manufacturer and the signature of a responsible corporate official of the manufacturer.

The District may test manholes and materials used at any time, including after installation, and any manhole not conforming to the specifications shall be rejected by the District and replaced with a conforming manhole provided and installed by the Contractor.

9.4 MANHOLE AND CLEANOUT FRAME AND COVERS

Frames and covers shall be cast iron and conform to Standard Sewer Details #5 and #9a and these specifications. Castings shall conform to the requirements of ASTM A-48, Class 30 and shall be free of porosity, shrink cavities, cold shuts or cracks, or any surface defects that would impair serviceability. Repair of defects by welding, or by the use of smooth-on or similar material, will not be permitted. Frames and covers shall be machine-finished or ground on seating surfaces so as to assure non-rocking fit in any position and interchangeability of covers.

All manhole frames and covers will be locking type. Manhole frame and cover shall be East Jordan Iron Works Ergo Assembly, Part No. 001040105L01.

East Jordan Iron Works part #00366107 at property line and hardscapes. For cleanouts located in landscape areas, see Standard Sewer Detail #9a.

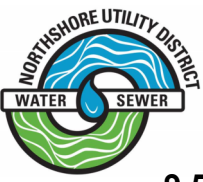

9.5 WATER MAIN PIPE AND APPURTENANCES

Any products used to coat, line, seal or patch water contact surfaces (paint, pipe liners, interior tank coating) or that have substantial water contact within the supply, pumping, treatment, or distribution system shall comply with ANSI/NSF 61 Drinking Water System Components and Materials, and the Safe Drinking Water Act.

(a) DUCTILE IRON WATER PIPE

Ductile iron pipe shall be new, restrained joint, Class 52, cement-lined, conforming to AWWA C151.

Ductile iron pipe shall have a bell and spigot locking mechanism such as “TR Flex”, “HDSS” or Push-on joint pipe restrained with “Field Lok” gaskets or approved equal in fill areas as directed by the District. Each pipe length shall include temporary transportation pipe plugs and shall be clearly marked with the manufacturer’s identification, year, thickness, class of pipe and weight.

Upon request, the Contractor shall furnish certification from the manufacturer of the pipe and gasket being supplied that the inspection and all the specified tests have been complete, and the results thereof comply with the requirements of this standard.

(b) RESERVED

(c) CROSS-LINKED POLYETHYLENE (PEXa 3306) SERVICE PIPE

Service pipe shall be MUNICIPEX® from REHAU Construction, LLC. Pipe shall be crosslinked polyethylene (PEXa 3306), using the high-pressure peroxide extrusion method. The pipe shall meet or exceed the requirements of ASTM F876, CSA B137.5 and PPI TR-3, and is certified to NSF Standards 14 and 61, and AWWA C904. No substitutions will be allowed.

(d) RESERVED

(e) DUCTILE IRON FITTINGS

Ductile iron fittings shall be short body with a 350-psi pressure rating for mechanical joint fittings and 250-psi for flanged fittings. All fittings shall be cement lined and shall be in conformance with AWWA C153 for mechanical joint fittings and AWWA C110 for flanged fittings.

All mechanical joint fittings shall be restrained with EBAA Iron, Inc. “Mega-Lug” mechanical joint restraints or equal.



Megalug fittings are prohibited for use on cast iron pipe. Restrained joint connections to existing cast iron and PVC water main shall be made with Romac Alpha Couplings and fittings or approved equal.

All gaskets shall meet requirement of NSF – 61.

All deactivated water mains shall be capped with Romac EC501 End Cap Coupling or equal; or removed. Pipes abandoned in place may be required to be filled.

(f) FIRE HYDRANTS

Fire hydrants shall conform to AWWA Standard Specification C502 and be one of the following types:

- Mueller Super Centurion
- Clow Medallion
- M&H 129 or 129S
- East Jordan Iron Works WaterMaster 5CD250

They shall be a rising stem compression-type which opens counterclockwise and closes with the pressure. The minimum main valve opening diameter shall be 5-1/4-inch unless otherwise specified. The hydrant seat and hydrant seat retaining ring shall be bronze. All external bolts, nuts and studs shall be cadmium plated in accordance with ASTM A165 Type HS or rust proofed by some other process approved by the District. Gaskets shall be of rubber composition.

Fire hydrants shall be equipped with one 4-inch pumper nozzle connection (Seattle Standard Thread) with Storz Adapter (integral or non-integral) as required by those jurisdictions shown on Standard Water Detail #3. The hydrant shall include two 2-1/2-inch NST hose ports. Pentagon nuts or caps and operating stem shall measure 1-1/4-inch point to flat and shall open by turning to the left. Nozzle shall be fitted with renewable bronze nipples locked in place.

Fire hydrants shall be set plumb, and ports shall be oriented as directed by the Fire Protection District having jurisdiction over said area.

Fire hydrant piping from the main line valve to the hydrant base shall be restrained joint pipe or shall be restrained with stainless steel shackle rods and nuts.

The hydrants shall be coated with enamel paint in accordance with the Standard Details.

See the Standard Detail for additional requirements.



(g) GATE VALVES

Gate valves shall be ductile iron body valves with resilient wedge conforming to the latest revision of AWWA Standard C515 and shall be NSF 61 approved. Valves shall have epoxy coating fusion bonded to all internal and external surfaces of the valve body and bonnet in compliance with AWWA C550. The wedge shall be fully encapsulated in rubber. The valves shall be non-rising stem, open to the left, equipped with standard 2-inch square operating nuts and O-ring seals at all joints. Resilient wedge gate valves shall be:

- American Flow Control Series 2500
- Clow model 2638, Mueller 2360 series
- Kennedy 7000 series, East Jordan FlowMaster or
- M&H Style 7000

(h) BUTTERFLY VALVES

Butterfly valves shall be ductile iron body of the tight closing rubber seat type with rubber seat either bonded to the body or mechanically retained in the body with no fasteners or retaining hardware in the flow stream. The valves shall be epoxy coated inside and outside.

Butterfly valves shall conform to AWWA C504 for flanged, Class 150B or 250B except the valves shall be able to withstand 200 psi differential pressure without leakage. If the District allows the use of butterfly valves based on design requirements and/or anticipated operating pressure, a flanged 250B valve may require an adaptor for the bolt pattern. No field substitutions, only submitted and approved valves will be allowed. The following listed butterfly valves are acceptable or approved equal.

- Pratt - Groundhog Class 150B
- Mueller - Linesal III Class 150B
- Mueller - Linesal XP II Class 250B

Butterfly valves to be installed underground shall have sealed mechanical operators and 2-inch standard square operating nuts. Complete manufacturer's Specifications for the valves proposed for use shall be submitted to the District for approval.

(i) VALVE BOXES

Valve boxes shall be two-piece, cast iron, East Jordan Iron Works:



- Valve box cover, 06800209
- Valve box top, 85557016U
- Valve box bottom, 85556030U

(j) FIRE HYDRANT GUARD POSTS

Fire hydrant guard posts, if required as directed by the District, shall be per Standard Water Detail #3a.

(k) METER BOXES

The meter boxes shall be according to the Standard Details.

(l) SERVICE SADDLES

For ductile iron and cast-iron water mains larger than 4-inch diameter, direct tapping of 1-inch standard corporation stop threaded tap will be required. Saddles will not be allowed on ductile iron and cast-iron pipe larger than 4-inch diameter for 1-inch water services.

Service taps for all other water main sizes and materials shall be as follows:

1. Service saddles for 1-inch, 1-1/2-inch, and 2-inch standard corporation stop threaded tap, shall be single strap and shall be equal to Mueller Company DR1S, Ford Meter Box Company FC101, or Romac Industries, Inc. 101NS.
2. Saddles for PVC pipe shall be stainless steel, double strap type and shall be equal to Mueller Company DR2S, Ford Meter Box Company FCD202, or Romac Industries, Inc. 202NS.

On existing water mains that are live and connected to the existing system; the Contractor shall furnish and install all parts of the water service and reconnection as required, except the tap. The District will provide all parts necessary to perform the tap (including but not limited to the corporation stop and saddle) and the Contractor shall repair the polyethylene encasement (if applicable) with material per manufacturer's recommendations and per the District's Standard Detail.

On new water mains installed and not yet connected to the existing system; the Contractor shall provide all parts and equipment necessary to tap the new main and repair the polyethylene encasement (if applicable) with material per manufacturer's recommendations and per the District's Standard Detail.

(m) SERVICE MATERIALS



Service materials including valves, pipe and fittings be as specified on the Standard Details. All brass appurtenances shall be "lead free" and conform to NSF/ANSI 372 and NSF/ANSI 61 standards. 2-inch ball valves shall be furnished with a slotted operator, and with an adapting 2-inch-square operating nut (Ford Cat. QT-67) secured with a cotter pin.

(n) RESIDENTIAL DOMESTIC AND FIRE SPRINKLER SERVICES

Combination service for residential domestic and fire sprinkler systems shall be according to the Standard Detail.

(o) BLOW-OFFS AND AIR & VACUUM RELIEF VALVES

2-inch Blow-offs and 2-inch Air & Vacuum Relief Valves shall be installed for 12-inch diameter pipe and smaller in accordance with the standard detail. Blow-offs for pipes larger than 12-inch in diameter shall be as directed by the District.

(p) STAINLESS STEEL TAPPING SLEEVE

For wet taps for fire hydrant runs or branch main lines on the live water system, the Contractor shall coordinate with the District to perform the tap on the water main. The Contractor shall complete the excavation, shoring, and dewatering of the trench required for District Staff to perform the wet tap. The District will provide all parts necessary to perform the tap and the Contractor shall repair the polyethylene encasement (if applicable) with material per manufacturer's recommendations and per the District's Standard Detail and perform trench backfill as required.

(q) ANCHOR RODS, SHACKLE RODS AND RESTRAINTS

Anchor rods, shackle rods and clamps shall be a minimum dimension as specified on the Construction Drawings and meet ASTM A36. Threaded ends shall be a maximum of 12-inches. All thread rods shall be stainless steel. All clamps, nuts and washers shall be hot dip galvanized after manufacture, or stainless steel. Coating shall conform to ASTM A123 for zinc (hot galvanized) coatings. Alternate coatings shall be submitted to the District for approval.

9.6 STEEL CASING

Steel casing pipe shall meet ASTM A-53, having a minimum tensile strength of 60,000 psi and a minimum yield strength of 35,000 psi. Wall thickness shall be sufficient to withstand jacking forces without deformation, with a minimum wall thickness of 0.375 inches for casing pipe diameters up to 22-inches. For casing pipe diameters larger than 22-inches, please see the table at the end of this subsection. All joints shall be welded. All field-welded joints shall comply with AWS Code for procedures of manual shielded metal arc welding.



The carrier pipe shall be installed with casing spacers. Spacers shall be placed in accordance with the Standards For Installation and shall be at least 12-inches wide. Spacers shall be designed to provide a maximum space of 1-inch between the upper runners and the inside of the steel casing. The spacers shall prevent the pipe bells from touching the inside of the casing. Metal components of casing spacers shall be Type 304 (18-8) 14-gauge (minimum) stainless steel. The liner shall be neoprene rubber or PVC, and the runners shall be polyethylene with a low friction factor. Casing spacers shall be designed for center restraint. Casing spacers shall be Model CCS by Cascade Waterworks manufacturing, or District approved equal.

Where casing spacers must be custom designed to account for a specific grade of the carrier pipe inside the casing, submittals must be provided which include drawings and dimensions for each of the casing spacers and the respective location of each of the spacers relative to the casing and carrier pipe.

Casing end seals shall be 1/8-inch thick synthetic rubber with two stainless steel bands and clamps. The end seal shall be Model S by Pipeline Seal and Insulator, or APS Model AC, or approved equal.

Steel Casing Pipe Wall Thickness Table	
Diameter of Casing Pipe	Minimum Thickness
22 or Less	0.3750"
Over 22" – 28"	0.4375"
Over 28" – 34"	0.5000"
Over 34" – 42"	0.5625"
Over 42" – 48"	0.6250"
Over 48"	Review Required

9.7 FOUNDATION, BEDDING AND BACKFILL MATERIALS FOR TRENCHES

Recycled concrete will not be allowed as foundation gravel, pipe bedding, or trench backfill material for any Ductile Iron (DI) water or sewer main installation).

(a) FOUNDATION MATERIALS

Foundation gravel shall consist of clean, granular material free from objectionable materials such as organic matter or other deleterious substances with at least 90 percent coarse material ranging from 1-inch in diameter to 3-inch in diameter and 100 percent 3-inch in diameter or less, unless otherwise specified or approved by the District.

(b) BEDDING MATERIALS

**Water Main Pipe:**

Bedding material shall consist of crushed surfacing top course or as directed by the District.

Water Service Pipe:

Bedding material shall consist of 100% clean sand. Native material will not be allowed by the District.

Sewer Main and Lateral Pipe:

Bedding material shall consist of clean, granular, manufactured pea gravel conforming to the following gradation:

U. S. Standard Sieve Size	% Passing by Weight
1/2-inch	100
3/8-inch	85 – 95
No. 4	5 – 15
No. 8	0 – 2

(c) TRENCH BACKFILL

Native material may be used for trench backfill if the material meets the requirements of Section 9-03.14(2) of the latest published Standard Specifications for Road, Bridge and Municipal Construction of the Washington State Department of Transportation for Select Borrow and is approved by the Right of Way (ROW) owner. Native material shall be free from wood waste, organic waste, coal, charcoal, and other extraneous or objectionable materials and shall have no material larger than 2-inch in diameter. The material shall be non-plastic and shall not contain more than 3 percent organic material by weight.

Imported gravel backfill shall be a granular material conforming to Section 9-03.14(1) of the latest published Standard Specifications for Road, Bridge and Municipal Construction of the Washington State Department of Transportation for gravel borrow.

Where designated on the Contract Drawings, as required by the roadway permitting agency or as directed by the District, the trench backfill shall be controlled density fill (CDF), as manufactured by Cadman Inc., product #PFLO5, "Pro-Flow 5 Hour", or District approved equal. Fly ash admixture will not be allowed in the CDF.



9.8 REPLACING ROAD SURFACE

(a) CRUSHED SURFACING

Crushed surfacing material shall be base course (CSBC) and top course (CSTC) crushed gravel and shall be manufactured from ledge rock, talus, or gravel in accordance with the provisions of Section 9-03.9(3) of the latest published Standard Specifications for Road, Bridge and Municipal Construction of the Washington State Department of Transportation.

(b) GRAVEL BASE

All gravel bases shall conform to the requirements of Section 9-03.10 of the latest published Standard Specifications for Road, Bridge, and Municipal Construction of the Washington State Department of Transportation.

(c) HOT MIX ASPHALT SURFACING

Hot Mix Asphalt (HMA) surfacing or repair shall be as required by the roadway permitting agency and shall conform to Section 5-04 of the latest published Standard Specifications for Road, Bridge and Municipal Construction of the Washington State Department of Transportation and the Standard Specification Drawing for Typical Trench Section.

(d) CEMENT CONCRETE PAVEMENT

Cement concrete pavement shall be in accordance with Section 5-05 of the latest published Standard Specifications for Road, Bridge and Municipal Construction of the Washington State Department of Transportation and shall be furnished only by manufacturers who are members of the Portland Cement Association. All reinforcing steel shall conform with and be placed in accordance with Section 5-05 of the latest published Standard Specifications for Road, Bridge, and Municipal Construction of the Washington State Department of Transportation and shall conform to the requirements of ASTM Designation A-15 and A-305, latest revisions.

(e) RIGID-TYPE PAVEMENTS RESURFACED WITH HOT MIX ASPHALT

Hot mix asphalt surface mat to be placed over the Portland cement concrete base shall be as required by the roadway permitting agency; both the base and the surface mat shall be carefully prepared, placed and cured in full compliance with Section 5-04.3 of the latest published Standard Specifications for Road, Bridge and Municipal Construction of the Washington State Department of Transportation.

9.9 GRASS SEEDING AND SOD

(a) TOPSOIL



Topsoil shall be Type B or C in accordance with Section 9-14.2(2) or 9-14.2(3) of the latest published Standard Specifications for Road, Bridge and Municipal Construction of the Washington State Department of Transportation. The Contractor shall provide a topsoil material submittal to the District for review and approval prior to construction.

(b) SEED

Seed material, storage and certification shall conform to Section 9-14.3 of the latest published Standard Specifications for Road, Bridge and Municipal Construction of the Washington State Department of Transportation. Seed shall be "Certified" grade seed or better. The Contractor shall provide a seed mix material submittal to the District for review and approval prior to construction.

(c) FERTILIZER

Fertilizer shall be commercial grade in conformance with Section 9-14.4 of the latest published Standard Specifications for Road, Bridge and Municipal Construction of the Washington State Department of Transportation. The Contractor shall provide a fertilizer material submittal to the District for review and approval prior to construction.

(d) MULCH AND AMENDMENTS

Mulch shall be approved by the District and shall be certified grass hay or straw or wood cellulose fiber for hydroseeding. Wood cellulose fiber shall be in accordance with Section 9-14.5(2) of the latest published Standard Specifications for Road, Bridge and Municipal Construction of the Washington State Department of Transportation.

(e) SOD

The Contractor shall provide grass mixtures to the District for review and approval prior to construction.

Sod shall be field grown one year or older, have a well-developed root structure and be free of all weeds, disease, and insect damage.

Prior to cutting, the sod shall be green, in an active and vigorous state of growth and mowed to a height not exceeding 1-inch.

The sod shall be cut with a minimum of 1-inch of soil adhering.

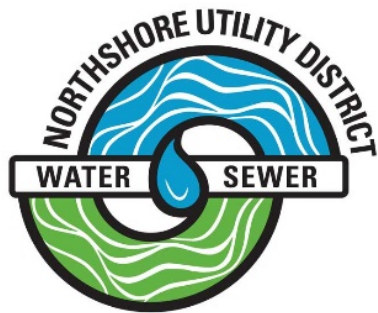

**Northshore Utility District
King County, Washington**

2025 ENGINEERING SPECIFICATIONS

STANDARDS FOR INSTALLATION

May 2025

THIS PAGE IS INTENTIONALLY BLANK



TABLE OF CONTENTS

SECTION 10

**ENGINEERING SPECIFICATIONS
Standards for Installation**

10.1	GENERAL.....	1
10.2	CLEARING AND GRUBBING	1
10.3	DEWATERING AND CONTROL OF WATER	2
10.4	TEMPORARY EROSION & SEDIMENTATION CONTROL (TESC)	3
10.5	SEWER PIPE INSTALLATION	6
10.6	SIDE SEWER STUBS.....	8
10.7	TESTING GRAVITY SEWERS	9
10.8	TESTING SANITARY SEWER FORCE MAINS	12
10.9	MANHOLE INSTALLATION.....	13
10.10	DUCTILE IRON WATER MAIN INSTALLATION	14
10.11	RESERVED.....	15
10.12	CONCRETE BLOCKING.....	15
10.13	FIRE HYDRANT INSTALLATION	15
10.14	GUARD POST INSTALLATION	16
10.15	GATE VALVE AND BUTTERFLY VALVE INSTALLATION	16
10.16	VALVE BOX INSTALLATION.....	16
10.17	AIR AND VACUUM RELIEF VALVE INSTALLATION	16
10.18	2-INCH BLOW-OFF INSTALLATION	16
10.19	TRACER WIRE.....	16
10.20	WATER SERVICE INSTALLATION	17
10.21	HYDROSTATIC TESTS.....	18
10.22	STERILIZATION AND FLUSHING OF WATER MAIN.....	18
10.23	CONNECTION TO EXISTING WATER MAIN	23
10.24	WATER SERVICE TRANSFERS ON PARALLEL LIVE MAINS	24
10.25	STEEL CASING.....	24
10.26	EXCAVATION AND BACKFILL FOR UTILITY CONSTRUCTION	25
10.27	COMPACTION OF TRENCH BACKFILL	27



10.28	REPLACING ROAD SURFACE	29
10.29	ADJUSTMENT OF NEW AND EXISTING UTILITY STRUCTURES TO GRADE	31
10.30	HAZARD OF ASBESTOS CEMENT PIPE REMOVAL	32
10.30A	DEACTIVATING THE EXISTING WATER MAIN	34
10.31	RIGHT-OF-WAY MONUMENTS AND LOT MARKERS	34
10.32	RE-DESIGN OF LINES	35
10.33	GRASS SEEDING AND SOD	35
10.34	FINISHING AND CLEANUP	36



Section 10 – Engineering Specifications Standards for Installation

10.1 GENERAL

A pre-construction conference will be held at the District office prior to the start of construction.

The Contractor shall notify the District a minimum of 5 days in advance of construction to allow for review of materials to be used on the job.

For Developer Extension (DE) Projects and CIP Projects, the Contractor shall provide their own construction staking per the lines and grades shown on the District approved Plans. Cutsheets for the staking shall be provided to the District for review prior to the start of any construction.

Except as otherwise noted herein, all work shall be accomplished with adopted standards and specifications of Northshore Utility District and according to the recommendations of the manufacturer of the material or equipment used. The Contractor shall have a copy of the plans and specifications on the jobsite at all times.

10.2 CLEARING AND GRUBBING

Clearing and grubbing shall consist of the removal of all trees, stumps, brush, and debris and shall be confined within the limits of the easements obtained for the construction of this project and/or existing public rights-of-way. Removal of clearing and grubbing debris shall, in no way, constitute a hazard to the continuous operation of any existing utilities. Any damage to the existing utilities shall be repaired by the respective utility company, at the expense of the Contractor.

Within the limits described, all growth and organic matter such as trees, shrubs, brush, logs, fences, upturned stumps and roots of down trees and other similar items, shall be removed and disposed. All trees shall be felled within the area to be cleared. Where the tree limb structure interferes with utility wires or where the trees to be felled are in close proximity to utility wires, the tree shall be taken down in sections to eliminate the possibility of damage to the utility. Any damage that does occur shall be the responsibility of the Contractor.

All fences adjoining any excavation or embankment that may be damaged or buried shall be carefully removed and temporarily erected on the adjoining property or stored for reinstallation as directed by the District.

No debris of any kind shall be deposited in any stream or body of water or in any street or alley.



Trees, shrubbery, and flower beds designated by the District shall be left in place and care shall be taken by the Contractor not to damage or injure such trees, shrubbery, or flower beds by any of its operations.

The refuse resulting from the clearing operation shall be hauled to an approved waste site secured by the Contractor. It shall be disposed of in such a manner as to meet all requirements of State, County, and municipal regulations regarding health, safety, and public welfare.

NO burning is allowed.

In no case, shall any material be left on the project, shoved onto abutting private properties, or be buried in embankments or trenches on the project.

Where trees exist in planting areas and are not to be removed, it shall be the Contractor's responsibility to trim low limbs that will interfere with the normal operation of its equipment and paint or seal pruned areas with an approved pruning tar or paint. The trimming shall be performed in a professional manner by competent personnel prior to its machine operations and in such a manner as the District and/or the property owner may direct.

The Contractor shall be responsible for all damages to existing improvements resulting from its operations.

10.3 DEWATERING AND CONTROL OF WATER

Groundwater in underground utility construction is a widely known, and not unusual, condition. The Contractor shall review the actual field conditions and any other available resources to determine the extent and volume of groundwater to be expected. The Contractor shall submit a dewatering plan to the District for review prior to dewatering activities. The dewatering plan shall show specific locations, in plan and section, where dewatering is expected as well as general discussion of methods should water be encountered in other locations. The plan should also indicate the location and methods for removing groundwater, proper sediment removal and disposal of groundwater.

Dewatering into the storm drainage system is not allowed unless approved by the agency having jurisdiction. Dewatering into the sanitary sewer system is not allowed unless the contractor has King County Wastewater Discharge Authorization and an approved Industrial Waste Discharge Permit from the District. This needs to be submitted and approved before work on the project starts.

Review by the District of the design, materials, method, installation, and operation and maintenance details submitted by the Contractor shall not in any way relieve the Contractor from responsibility for errors/omissions therein or from the entire responsibility for complete and adequate design, materials, inspection,



operation, maintenance and performance of the dewatering system. The Contractor shall bear sole responsibility for proper design, installation, operation, maintenance, and any failure of any component of the dewatering system.

The Contractor shall dewater and dispose of the water so as not to cause injury to public or private property or to cause a nuisance or a menace to the public and shall meet all regulatory agency requirements.

The control of groundwater shall be such that softening of the bottom of excavations or formation of "quick" conditions or "boils" shall be prevented. Dewatering systems shall be designed and operated so as to prevent the removal of the natural soils.

During excavating, installing, placing of trench backfill and the placing and setting of concrete, excavations shall be kept free of water. The static water level shall be drawn down below the bottom of the excavation to maintain the undisturbed state of the natural soils and allow the placement of backfill to the required density. The dewatering system shall be installed and operated so that the ground water level outside the excavation is not reduced to the extent that would damage or endanger adjacent structures or property.

The release of groundwater to its static level shall be performed in such a manner as to maintain the undisturbed state of the natural foundation soils, prevent disturbance of compacted backfill and prevent flotation or movement of structures and pipelines.

In carrying out the work within the limits of streams or an area that will drain into a stream, the Contractor is required to comply with the regulations of the appropriate local, State and Federal agencies.

The Contractor shall contact the above referenced departments and secure such permits as may be necessary to cover its proposed method of operation within the areas described above. If no permit is necessary and, if requested by the District, the Contractor shall provide written approval from the appropriate agency.

Groundwater must not enter future or existing water or sewer lines.

10.4 TEMPORARY EROSION & SEDIMENTATION CONTROL (TESC)

The Contractor shall comply with all applicable permit conditions and recommendations of the geotechnical report, if available.

The detrimental effects of erosion and sedimentation are to be minimized in conformance with the following general principles:

- Leaving soil exposed for the shortest possible time.
- Reducing the velocity and controlling the flow of runoff.



- Detaining runoff in an approved on-site temporary sedimentation control facility to trap sediment.
- Releasing runoff safely to downstream areas.
- Installing temporary filter fabric fence.
- Protecting existing catch basins.

In applying these principles, the Contractor shall provide for erosion control by conducting work in workable units; minimizing the disturbance to cover crop material, providing mulch and/or temporary cover crops, sedimentation basins, and/or diversions in critical areas during construction; properly controlling and conveying runoff; and establishing permanent vegetation and installing erosion control structures as soon as possible.

(a) TEMPORARY EROSION & SEDIMENTATION CONTROL (TESC)

The Contractor shall provide, install, and maintain TESC facilities to protect the existing surface waters, drainage systems and adjacent properties.

The TESC facilities must be constructed prior to the start of construction to ensure that the transport of sediment to surface waters, drainage systems and adjacent properties is minimized.

The TESC facilities shown on the plan are the minimum requirements for anticipated site conditions. During the construction periods, these TESC facilities shall be upgraded as needed for unexpected storm events and modified to account for changing site conditions (e.g., additional sump pumps, relocation of ditches and silt fences, etc.).

The TESC facilities shall be inspected daily by the contractor/TESC supervisor and maintained to ensure proper functioning. Written records shall be kept of weekly reviews of the TESC facilities during the wet season (Oct. 1 to March 31) and of monthly reviews during the dry season (April 1 to Sept. 30).

Any areas of exposed soils, including roadway embankments, that will not be disturbed for two days during the wet season or seven days during the dry season shall be immediately stabilized with the approved TESC methods (e.g., seeding, mulching, plastic covering, etc.).

The TESC facilities shall be inspected and maintained within 24 hours following a storm event.

At no time shall more than one (1) foot of sediment be allowed to accumulate within a catch basin. All catch basins and conveyance lines shall be cleaned prior to paving. The cleaning operation shall not flush sediment-laden water into the downstream system.

**(b) TRENCH MULCHING**

Where there is danger of backfill material being washed away due to steepness of the slope along the direction of the trench, material shall be held in place by covering the disturbed area with straw and holding it in place with a covering of jute matting or wire mesh anchored down with wooden stakes, or as directed by the District.

(c) COVER CROP SEEDING

A cover crop shall be in place in all areas excavated or disturbed during construction that were not paved, landscaped, and/or covered prior to construction. Areas landscaped prior to construction shall be restored to their prior condition. The Contractor shall be responsible for protecting all areas from erosion until the cover in place affords such protection.

Cover-crop seeding shall follow backfilling operations.

The Contractor shall be responsible for protecting all areas from erosion until the cover crop affords such protection. The cover crop shall be reseeded, if required, and additional measures taken to provide protection from erosion until the cover crop is capable of providing protection.

During winter months, the Contractor may postpone seeding if conditions are such that the seed will not germinate and grow. The Contractor will not, however, be relieved of the responsibility of protecting all areas until the cover crop has been sown and affords protection from erosion.

Submittals shall be provided for cover crop seed, mulch and fertilizer as specified herein.



10.5 SEWER PIPE INSTALLATION

General Standards: All pipes shall be unloaded from delivery vehicles with mechanical equipment. Dropping of pipe onto the ground or mats shall not be permitted. Under no circumstances shall materials be dropped or dumped into the trench. All pipes and fittings shall be carefully lowered into the trench to prevent damage to sewer main and protective coatings and linings.

Under no circumstances shall the contractor be allowed to discharge the flows from the new sewer main into the District system unless approved by the District.

Unless specified otherwise, a 10-foot horizontal separation and an 18-inch vertical separation must be maintained between all sanitary sewer mains and water mains in accordance with the Department of Ecology criteria.

Sewer shall be installed at depths to provide gravity service, for current projects and future extensions, as determined by the District and the build-out or comp plan.

(a) CONNECT TO EXISTING SYSTEM

Connections to existing manholes shall be made by core-drilling. Invert of the manhole shall be rechanneled as necessary to accommodate flow directions and provide a minimum of 0.10-foot drop from the inlet to the outlet.

Connections shall be watertight. If connection is made to an existing manhole with a fiberglass-reinforced plastic baseliner, the disturbed channel must be re-channeled per District direction.

All connections to an existing sewer pipe or different materials from PVC shall be made with sleeves or adapters which are specifically manufactured for this purpose and shall use elastomeric gasket joints.

(b) PLUG(S) FOR EXISTING SYSTEM

The Contractor shall furnish and install a plug at the time the project is connected to the District's sewer system. The plug(s) must remain in position to prevent debris and water from entering the existing sewer system until such time as the sewer system within the project has been accepted by the District for maintenance and operation. A \$2,000.00 fine will be levied against the Contractor when a sewer mainline plug is removed at any time during the work. The Contractor will also be accountable for all expenses incurred to clean and flush sanitary sewer mainlines as a result of the plug removal.

(c) PIPE INSTALLATION

The sewer pipe, unless otherwise approved by the District, shall be installed upgrade from point of connection on the existing sewer or from a designated starting point to line and grade per approved plans. The sewer pipe shall be



installed with the bell end forward or upgrade. When pipe laying is not in progress, the forward end of the pipe shall be kept tightly closed with an approved temporary plug.

3-inch wide, green metallic sewer detector tape shall be laid 24-inch above the pipe bedding, for the entire length of the sewer main between manholes. Identification on the tape shall include the words "Sanitary Sewer".

(d) PIPE JOINTING

All extensions, additions, and revisions to the sewer system, unless otherwise indicated, shall be made with sewer pipe joined by means of a flexible gasket which shall be fabricated and installed in accordance with these specifications.

All joints shall be made up in strict compliance with the manufacturer's directions and all sewer pipe manufacturing and handling shall meet or exceed the current revisions of the ASTM recommended specifications.

Pipe handling after the gasket has been affixed shall be carefully controlled to avoid disturbing the gasket and knocking it out of position or loading it with dirt or other foreign material. Any gaskets so disturbed shall be removed, cleaned, re-lubricated, if required, and replaced before the re-joining is attempted.

Care shall be taken to properly align the pipe before joints are entirely forced home. During insertion of the tongue or spigot, the pipe shall be partially supported by hand, sling, or crane to minimize unequal lateral pressure on the gasket and to maintain concentricity until the gasket is properly positioned.

Sufficient pressure shall be applied in making the joint to assure that it is home, as described in the installation instructions provided by the pipe manufacturer.

(e) CROSSING EXISTING WATERMAIN WITH SEWER

Where it is necessary to cross water or storm sewer trenches, all trench backfills shall be removed and replaced with mechanically compacted material or CDF in order to provide uniform support for the full length of the pipe. Existing utilities to be always protected.

Where it is necessary to cross an existing asbestos-cement water line, the District may require that the asbestos-cement pipe be removed and replaced with ductile iron pipe in accordance with the Standard Detail on a case-by-case basis.



(f) ABANDONMENT OF EXISTING SEWER STUBS

Portions of the sewer system that are replaced or no longer needed as a result of the Work shall be abandoned or removed, as directed by the District. Abandoned existing sewer stubs shall be physically disconnected at main. Abandoned pipe that remains in the ground shall be filled with flowable CDF. Where abandoned pipe is connected to manhole that remains active, a heavy-duty mechanical plug shall be inserted to the pipe to be abandoned, and the manhole shall be rechanneled in a professional manner to eliminate any infiltration from abandoned piping. Bypassing sewer may be required for rechanneling.

10.6 SIDE SEWER STUBS

A side sewer stub is considered to be that portion of a sewer line that will be constructed between a main sewer line and a property line or easement limit.

All applicable specifications given herein for sewer construction shall be held to apply to side sewer stubs.

3-inch wide, green metallic side sewer detector tape shall be laid 24-inch above the pipe bedding, for the entire length of the side sewer which is 8 feet deep or less continuing up the side sewer 2-inch x 4-inch marker post. Identification on the tape shall include the words "Sanitary Sewer".

Side sewers shall be single and installed according to the Standard Details. In no case may the specified side sewers be changed without the approval of the District.

Side sewers shall be connected to the tee provided in the sewer main where such is available utilizing approved fittings or adapters. The side sewer slope shall be a maximum of 100 percent (45°) and a minimum of 2 percent.

The maximum bend permissible at any one fitting shall not exceed 45°. Bends exceeding 45° with any combination of two fittings shall have two (2) feet from center to center of such adjacent fittings, unless one of such fittings be a wye branch with a cleanout provided on the straight leg. The maximum length of 6-inch sewer stub shall be 100 feet; minimum length shall be 5 feet unless otherwise approved by the District.

The minimum side sewer depth shall be six (6) feet below final grade at the property line or deeper to gravity serve the lowest finished floor elevation. The Contractor shall provide for each 6-inch stub a 2-inch x 4-inch wooden post that extends from the invert of the 6-inch stub to a point 18 inches (minimum) and 2 feet (maximum) above the existing ground. The exposed area of this post shall be painted white and shall have marked thereon the letters S/S. The elevations of the side sewer connections shall be of sufficient depth to serve all existing and possible future structures.



Where no tee is provided or available at the sewer main, connection shall be made by machine-made tap and suitable saddle, or otherwise as approved by the District.

10.7 TESTING GRAVITY SEWERS

Before sewer lines are accepted and/or connected to the existing system for use, all lines shall be inspected for line and grade, air tightness, deflection, and television inspection. Any corrections required shall be made at the expense of the Contractor.

If directed by the District, the first section of pipe not less than 300 feet in length installed by each crew shall be tested, in order to qualify the crew and/or the material. The successful installation of this first section shall be a prerequisite to further pipe installation by the crew. At the Contractor's option, crew and/or material qualification testing may be performed at any time during the construction process after at least three feet of backfill has been placed over the pipe.

(a) PREPARATION FOR TESTING

Prior to testing the Contractor shall clean and flush all sewer lines.

The Contractor shall conduct preliminary tests to confirm that the section to be tested is in an acceptable condition before requesting the District to witness the test. The manner and time of testing shall be subject to approval of the District.

(b) LINE AND GRADE

The new gravity sewer main shall be installed to the line and grade as shown on the approved Plans. Sewer mains installed with a "Flat" or "Reverse" grade shall be rejected.

Variance from established line and grade shall not be greater than one thirty-second ($1/32$) of an inch per inch of pipe diameter and not to exceed one-half ($1/2$) inch. For example, an 8" sewer main shall not have greater than a $1/4$ inch of variance from the approved Plans. 16" and larger diameter sewer mains shall not have a variance greater than $1/2$ inch.

Bell and spigot connection point shall be concentric, and the invert elevation of the connection point shall not exceed one sixty-fourth ($1/64$) of an inch, per the pipe diameter. For example, an 8" sewer main shall not have greater than a $1/8$ inch of variance at the invert elevation between the bell and spigot connection point.



(c) LOW PRESSURE AIR TEST

Gravity sewers shall be tested with low pressure air, by the pressure drop method in accordance with Section 7-17.3(2)F, *Low Pressure Air Test for Sanitary Sewers Constructed of Non Air-Permeable Materials*, of the latest published Standard Specifications for Road, Bridge and Municipal Construction of the Washington State Department of Transportation. The Contractor shall furnish all facilities and personnel for conducting the air test under the supervision of the District. The Contractor may desire to make an air test prior to backfilling for its own purposes. However, the acceptance air test shall be made after backfilling has been completed and compacted.

All wyes, tees or the end of the side sewer stubs shall be plugged with flexible joint caps, or acceptable alternative, securely fastened to withstand the internal test pressures. Such plugs or caps shall be readily removable and their removal shall provide a socket suitable for making a flexible, jointed lateral connection or extension. No double plugs shall be allowed.

Immediately following the pipe cleaning, the pipe installation shall be tested with low pressure air. A maximum reach to be tested shall be the reach between two consecutive manholes. Air shall be slowly supplied to the plugged pipe installation until the internal air pressure reaches 4.0 pounds per square inch greater than the average back pressure of any groundwater above the center of the pipe being tested. At least two minutes shall be allowed for temperature stabilization before proceeding further.

A 1 lbs. pressure drop is allowed (i.e, 4.0 to 3.0 lbs) within the time listed, as shown in the following table:

Allowable Time for Pressure Drop Method

Diameter (inches)	Minimum Test Times for Length of Main (seconds)							
	50'	100'	150'	200'	250'	300'	350'	400'
8	144	286	428	570	712	854	908	908
10	222	444	666	888	1110	1134	1134	1134
12	320	640	960	1280	1360	1360	1360	1462
15	500	1000	1500	1700	1700	1714	1998	2284
18	720	1440	2040	2040	2056	2468	2878	3290
24	1280	2558	2720	2924	3654	4386	5116	5846

The Contractor shall be certain that all plugs are securely blocked to prevent blowouts. The air testing apparatus shall be equipped with a pressure release device such as a rupture disc or a pressure relief valve designed to relieve pressure in the pipe under test at greater than 6 lbs. per square inch.



Precautions shall be taken to prevent any damage caused by testing. Any damage resulting shall be repaired by the Contractor at its own expense.

All visible leaks showing flowing water in pipelines or manholes shall be stopped even if the test results fall within the allowable leakage.

(d) DEFLECTION TESTING

If required by the District, all PVC sewer pipes shall be tested for deflection not less than 30 days after the trench has been backfilled and compaction has been completed. The testing shall be conducted by pulling a properly sized mandrel through the pipe in accordance with Section 7-17.3(2)G of the latest published Standard Specifications for Road, Bridge and Municipal Construction of the Washington State Department of Transportation.

(e) TELEVISION INSPECTION

All sanitary sewers shall be inspected by the use of a Closed-Circuit Television (CCTV) camera. Manholes need to be channeled prior to CCTV inspection. The CCTV footage and corresponding inspection file database (media, mdf, ldf files) shall be exported and provided to the District on a USB flash storage device (thumb drive) or uploaded to a OneDrive folder provided to the Contractor by the District. CCTV files shall be provided to the District prior to paving and final acceptance of the project. No VHS tapes or DVD-R Discs will be accepted. All inspections shall be conducted in accordance with NASSCO PACP methods, done in Granite Net Version 2.7.2.24 or older, and coded in CUES Basic format with uploadable capability to the District's Granite Net database.

At the beginning of each sewer main inspection, the following information shall be electronically generated and displayed on the CCTV footage:

1. Date of inspection
2. Contractor Company Name
3. Operator Name
4. Upstream Manhole number to downstream manhole number
5. Direction of inspection (upstream or downstream)
6. Pipe material and size

During inspections, the following information shall be electronically generated, automatically updated, and displayed on the CCTV footage:

1. Inspection location in the sewer line in feet from adjusted zero
2. Manhole number to manhole number (with direction of travel US/DS)
3. Date of inspection
4. Elapsed time of inspection



Each individual sewer main inspection, from manhole to manhole, shall be recorded on one digital file. If a pipe reach cannot be recorded to a single digital file due to extreme pipe length or obstructions in the pipe, multiple digital files for a single pipe are acceptable. On the other hand, multiple sewer main inspections recorded on a single digital file shall not be accepted.

For all projects (District or private development), CCTV inspections shall be furnished by the Contractor. Contractor shall utilize 1-inch target or ball and sewer inspection dye during CCTV recording. Contractor shall use the pipe ID number as shown on the Plans when conducting post-construction CCTV as referenced in the requirements above.

This CCTV inspection will be performed prior to final restoration of the street or easement. The Contractor shall inform the District ahead of time when and which lines are ready to be inspected.

The Contractor shall bear all costs incurred in correcting any deficiencies found during the CCTV inspection including the cost of any additional CCTV inspection that may be required by the District to verify the correction of said deficiency.

The project will not be accepted by the District until the CCTV inspection has been performed.

10.8 TESTING SANITARY SEWER FORCE MAINS

(a) TEST SPECIFICATIONS

Before sewer force mains are accepted and/or connected to the existing system for use, all lines shall be inspected for line and grade and air tightness. Any corrections required shall be made at the expense of the Contractor.

The pressure tests shall be performed in the following manner:

The Contractor shall make arrangements with the District for the necessary filling of the newly installed sewer forced main and appurtenances, a minimum of 72 hours' notice to the District will be required. Sections to be tested are limited to approximately 1,500 feet or less, or as approved by the District. The pipeline shall be filled by the District with water slowly and air expelled from the pipeline before starting the test. All pipelines shall be tested at a hydrostatic pressure of 250 psi at the high point. All necessary pumps, valves, meter gauges, piping, 2-inch blow-offs, hose, and labor required shall be furnished by the Contractor.

The pressure tests shall be performed in the following manner:



Water shall be pumped into the main, bringing the pressure in the main up to the required test pressure. The 250 psi test pressure must be held for 15 minutes with no drop in pressure for a passing hydrostatic test.

All visible leakage shall be corrected, and all new valves installed under these specifications shall be tight. Whenever repairs or corrections are necessary, the pressure test shall be repeated to provide acceptability.

(b) FORCE MAIN THRUST BLOCKS

All fittings, such as bends, shall be blocked with concrete in order to prevent movement and separation of pipe joints in accordance with the Water Standard Details for concrete thrust blocking. Sufficient time shall be allowed for the concrete to attain sufficient strength before the commencement of pressure tests.

10.9 MANHOLE INSTALLATION

Manhole installation shall be as detailed on the construction drawings and in accordance with the Standard Details. Precast sections with damaged joint surfaces or cracks shall not be installed.

Precast base sections shall be set on a prepared bedding material. Before the precast base is set in place, the bedding material shall be carefully leveled to provide full bearing for the entire base section.

Maximum distance between manholes shall not exceed 400', or as approved by the District.



10.10 DUCTILE IRON WATER MAIN INSTALLATION

All pipes shall be installed in accordance with these specifications and the instructions of the manufacturer subject to the approval of the District.

During construction, all existing and live water valves shall be accessible and operable by Northshore Utility District. The valves shall not be covered by steel sheets, asphalt, or cold mix. If the Contractor prevents access to the District at any time, the Contractor is responsible for immediately reinstating the District's access.

Unless otherwise indicated on the plans, the minimum cover shall be 3 feet for 8-inch diameter pipe and smaller, and 4 feet for pipe that is larger than 8-inch in diameter.

If a proposed fire hydrant or proposed meter is to be installed on an existing water main, potholing of the existing main at the proposed installation location shall be completed before saw cutting of the existing roadway surface to avoid conflicts.

Potholing for all existing utilities crossing the proposed alignment shall be performed six days in advance of the water main installation. Additional costs in association with any adjustments to alignment and depth of cover due to insufficient potholing will be performed at the expense of the Contractor.

All pipe ends shall be square with the longitudinal axis of the pipe and any damage to the ends shall be cut off before installation if approved by the District. Where necessary to cut the pipe, the pipe shall be cut with approved cutting tools.

The pipe shall be laid in a straight grade through localized breaks in grade, the excavation shall be deepened gradually at changes in the street grades so that there are no abrupt changes in pipeline grade. To maintain the required alignment, use short lengths and deflect the joints or use necessary bends.

Each pipe section shall be carefully lowered into place in the ditch after inspecting it for defects and removing any gravel or dirt, etc., from the interior of the pipe.

Where it is necessary to cross under sanitary sewer or storm sewer trenches, all trench backfill shall be removed and replaced with mechanically compacted pit run material or CDF in order to provide uniform support for the full length of the pipe.

A 10-foot horizontal separation must be maintained between all sanitary sewer lines and water lines, unless otherwise approved. A 3-foot minimum horizontal separation shall be maintained between other underground utilities, unless otherwise approved.



All pipe shall be kept free of gravel, dirt, and other contaminants. Temporary pipe plugs must be installed at all exposed pipe ends at the end of each working day. The pipe plug must be a watertight, mechanical device, and shall be cleaned thoroughly prior to installation.

10.11 RESERVED

10.12 CONCRETE BLOCKING

Concrete blocking shall be 3000 psi minimum strength in accordance with WSDOT 6-02.3(2)B Commercial Concrete, cast in place and have a minimum of 1/2 square foot bearing against the fitting. Blocking shall bear against fittings only and shall be clear of joints to allow future dismantling of the joint. The Contractor shall install blocking that is adequate to withstand full test pressure as well as to continuously stand operating pressures under all conditions of service. For concrete blocking based upon a 250-psi test pressure, see the Standard Water Detail #1 for horizontal, Detail #2 for Vertical.

10.13 FIRE HYDRANT INSTALLATION

Correct bury depth shall be determined by the Contractor, fire hydrant shall be set as shown in the Standard Detail. Fire hydrant extensions will not be allowed on new fire hydrant installations. Mega-lugs or stainless-steel tie rods shall be used to restrain the ductile iron pipe between the hydrant foot and the 6-inch hydrant valve.

The location of the fire hydrant shall be shown on the plans to determine the length of hydrant run required. The hydrant shall be set on a solid concrete block 4-inch x 8-inch x 16-inch and a minimum of 6 cubic feet of 1-1/2" washed rock shall be placed around the base of the hydrant for a drain pocket.

Fire hydrants shall be set plumb and with the ports oriented as directed by the Fire Protection District having jurisdiction over the said area.

In some instances, it may be necessary to cut or fill an area to install a hydrant. Where this occurs, the area for at least a three (3) foot radius around the hydrant shall be graded and leveled, and the cut slopes or fill slopes shall be neatly graded by hand, unless otherwise approved by the District and the Fire Chief.

No tool other than an approved hydrant-operating wrench shall be used when operating hydrants.

Fire hydrants shall be prime-coated and finish-coated in accordance with Standard Water Detail #3.



10.14 GUARD POST INSTALLATION

Fire hydrant guard posts shall be installed if indicated on the plans or specified by the District. Guard posts shall be set with the top of the guard posts level with the bonnet flange of the fire hydrant. They shall be plumb, and where two posts are used at a hydrant; they shall be set with their tops at the same elevation. The posts shall be coated in the same manner and with the same color as the fire hydrants. See Standard Water Detail # 3a for more information.

10.15 GATE VALVE AND BUTTERFLY VALVE INSTALLATION

Gate and butterfly valves shall be set in the ground vertically and shall be opened and shut under pressure to check operation and, at the same time, show no leakage. Inline valves 8 inches and larger that are not flanged to other fittings shall be blocked in accordance with Standard Blocking Details.

Valves that are installed during water main installation shall be plugged or capped with ductile iron fittings to prevent debris from entering the new pipe.

10.16 VALVE BOX INSTALLATION

Valve boxes shall be set flush to the adjacent finished grade.

For valves located outside of paved areas, a cement or asphalt pad for the valve box shall be constructed according to the Standard Detail #11. The cement or asphalt pad shall be provided for all valves unless otherwise directed.

10.17 AIR AND VACUUM RELIEF VALVE INSTALLATION

Air and vacuum relief valve assembly shall be installed as shown on the Standard Detail.

Location of the air release valves shall be at the high points of the line. Water line must be constructed so that the air release valve may be installed in a convenient location.

10.18 2-INCH BLOW-OFF INSTALLATION

2-inch Blow-offs shall be installed for 12-inch diameter pipe and smaller in accordance with the Standard Detail #10.

10.19 TRACER WIRE

All water mains and water services installed shall have blue 14-gauge solid copper wire with polyethylene insulation. Wire shall be placed in the trench on top of the water main and the ends brought into the valve boxes, per the Standard Water Detail #11. Tracer wire shall also be wrapped around the water



service line and brought up into the meter box. All connections or splicing shall be made with District-approved split-bolt wire connectors.

10.20 WATER SERVICE INSTALLATION

All service installations shall be according to the Standard Details.

For ductile iron and cast-iron water mains 6" and larger diameter, direct tapping of 1-inch standard corporation stop threaded tap will be required, saddles will not be allowed on ductile iron and cast-iron pipe larger than 4-inch diameter for 1-inch water services.

Where an existing water service is being replaced with a new water service, the Contractor shall pothole the private, customer side of the existing meter box prior to any water service disruption in order to determine the fittings required for the reconnection and to determine the final location of the new meter box.

If an existing pressure-reducing valve (PRV) is found on a water service to be replaced, the contractor shall install the PRV on the private property side of the meter box as shown on NUD Standard Water Detail #21.

On existing water mains that are live and connected to the existing system, the contractor shall furnish and install all parts of the water service and reconnection required, except the tap. The Contractor shall coordinate with Northshore Utility District Maintenance & Operations Department to have them perform the tap on the water main. The Contractor shall complete the excavation, shoring, and dewatering of the trench required for District Staff to perform the wet tap.

The District will provide all parts necessary to perform the tap and the Contractor shall repair the polyethylene encasement (if applicable) with material per manufacturer's recommendations and per the District's Standard Detail and perform trench backfill as required.

On new water mains installed and not yet connected to the existing system, the Contractor shall provide all parts and equipment necessary to tap the new main and repair the polyethylene encasement (if applicable) with material per the manufacturer's recommendations and per the District's Standard Detail.

On new ductile iron water mains, multiple, adjacent direct taps shall be installed with a minimum 18" horizontal separation between services. Direct taps shall be made a minimum of 18" from pipe ends (bell or spigot).

Hand drills with hole saws, or other tools or methods, for the installation of service saddles only will be allowed for all other water main sizes and materials. Additionally, for larger diameter water services (1-1/2-inch and 2-inch), saddles will be required regardless of water main size or type. See Standard Water Details and Material Specifications for additional information.



All water services connections to the water main shall be installed on the new water main before the hydrostatic testing. The District requires hydrostatic testing be conducted against the installed settings. The District retains the right to dictate, change, or modify this requirement depending on the conditions of the site and the context of each project.

10.21 HYDROSTATIC TESTS

After backfilling the water main with sufficient material to prevent movement of the pipeline and allowing sufficient time for the concrete blocking to set, the water main, water services and appurtenances (Pipeline) shall be pressure tested at convenient lengths as directed by the District. In general, large sections of untested main will not be permitted to accumulate. Sections to be tested are limited to approximately 1,500 feet or less, or as approved by the District. Testing against a closed valve on the existing system is not permitted.

The Contractor shall make arrangements with the District for the necessary filling of the newly installed Pipeline, a minimum of three (3) business days to the District will be required. The District staff will fill with new water system slowly to air expel from the Pipeline before the contractor will test. All Pipeline shall be tested at a hydrostatic pressure that will reach 250 psi at the high point of the line. All necessary pumps, valves, meter gauges, piping, 2-inch blow-offs, hoses, and labor required shall be furnished by the Contractor.

The pressure tests shall be performed in the following manner:

Water shall be pumped into the Pipeline, bringing the pressure in the Pipeline up to the required test pressure. The 250-psi test pressure must be held for 15 minutes with no drop in pressure in order for a passing hydrostatic test.

All visible leakage shall be corrected, and all new valves installed under these specifications shall be tight. Whenever repairs or corrections are necessary, the pressure test shall be repeated to provide acceptability.

Procedures for testing firelines shall be as described above for hydrostatic tests and per Section 10.22 for bacteriological tests. The testing limits of the portion of the fireline owned and maintained by the District shall end at a temporary blow-off installed on the fireline, inside the Double Check Detector Assembly (DCDA) vault.

Testing of the private fire line between the DCDA vault and the building shall be responsibility of the Fire Marshall and their requirements.

10.22 STERILIZATION AND FLUSHING OF WATER MAIN

Upon successful completion of the hydrostatic test, all new water mains, water services, appurtenances, and repaired portions of, or extension to, mains shall be flushed and sampled for purity per AWWA C651-14 on the following business



day (or at the District's Discretion). The District will collect two consecutive samples for testing taken 24 hours apart (measured from the District's reception of a satisfactory test 1 to the second) and will forward the bacteriological test results to the Contractor. Upon receipt of two satisfactory bacteriological reports, the contractor shall have two weeks to make final connections to the existing main. If the connections are not completed within the two-week timeframe, a repeat of the bacteriological testing will be required. After the reception of the second satisfactory test, the Contractor will be allowed to request a shutdown to connect the new water main to the existing system.

Water supply for filling, testing, and flushing of the new mains will be available from the existing distribution system. The Contractor shall make arrangements with the District for the necessary flushing of the pipeline. The water main shall be flushed a minimum of 24 hours or a maximum of 72 hours (3 calendar days) from the initial time of the pipeline fill. Opening of valves and use of water from the District's system will be done by the District and water for flushing will be provided by the District.

Taps required for temporary or permanent release of air, chlorination, or flushing purposes shall be provided by the Contractor as a part of the construction of water mains. See Standard Water Detail #17 for more information.

(a) DECHLORINATION AND DISPOSAL OF TREATED WATER

For District's Project, the District shall be responsible for the disposal of treated water flushed from mains and shall neutralize the wastewater for the protection of aquatic life in the receiving water before disposal into any natural drainage channel. The Contractor may not discharge any chlorinated water into any stormwater or sewer structures without a King County Discharge permit and District approval. The actual flushing and disposal of the treated water will be performed by the District.

For Developer Extension (DE) Projects, the Contractor shall develop a plan for the disposal of the treated water and submit it to the District for review. The plan shall show specific locations where, or methods by which, the treated water can be discharged. If the plan designates discharge to sanitary sewer, storm sewer or surface water facilities, the Contractor shall contact the jurisdiction(s) having authority and secure such permits as may be necessary to cover the proposed method of disposal. If no permit is necessary and, if requested by the District, the Contractor shall provide written approval from the appropriate agency.

(b) REQUIREMENT OF CHLORINE

Before being placed into service, all new mains, water services, appurtenances, and repaired portions of, or extensions to, existing mains



shall be chlorinated by the Contractor so that a chlorine residual of not less than 10 ppm remains in the water after standing 24 hours in the pipe.

The initial chlorine content of the water shall be not less than 50 ppm (note that ppm = mg/L).

(c) FORM AND METHOD OF APPLIED CHLORINE

Chlorine shall be applied by one of the following methods, to give a dosage of not less than 50 ppm of available chlorine:

1. DRY CALCIUM HYPOCHLORITE

As each length of pipe is laid, sufficient high test calcium hypochlorite (65-70% chlorine) shall be placed in the pipe to yield a dosage of not less than 50 ppm available chlorine, calculated on the volume of the water which the pipe and appurtenances will contain.

The number of ounces of 65% test calcium hypochlorite required for a 20-foot length of pipe equals $0.008431D^2$, in which "D" is the diameter in inches.

2. LIQUID CHLORINE

A chlorine gas-water mixture shall be applied by means of a solution-feed chlorinating device, or the dry gas may be fed directly through proper devices for regulating the rate of flow and providing effective diffusion of the gas into the water within the pipe being treated.

Chlorinating devices for feeding solution of the chlorine gas, or the gas itself, must provide means for preventing the backflow of water into the chlorine.

3. CHLORINE-BEARING COMPOUNDS IN WATER

A mixture of water and high-test calcium hypochlorite (65-70% Cl) may be substituted for the chlorine gas-water mixture. The dry powder shall first be mixed as a paste and then thinned to a 1 percent chlorine solution by adding water to give a total quantity of 7.5 gallons of water per pound of dry powder. This solution shall be injected in one end of the section of the main to be disinfected while filling the main with water (continuous-feed method, see below).

4. SODIUM HYPOCHLORITE

Sodium hypochlorite, commercial grade (15% Cl) or in the form of liquid household bleach (5% Cl) may be substituted for the chlorine gas-water mixture.



This liquid chlorine compound may be used full strength or diluted with water and injected into the main in correct proportion to the fill water so that dosage applied to the water will be at least 50 ppm.

The following methods and tables as outlined in AWWA C651-14 are included for reference. Note that ppm = mg/L.

- The continuous-feed method consists of completely filling the main with potable water, removing air pockets, then flushing the main at a minimum of 3.0 ft/sec to remove particulates, and refilling the main with potable water that has been chlorinated to 25 ppm. After a 24-hr holding period in the main there shall be a free chlorine residual of not less than 10 ppm. Please see the table below and AWWA C651-14 for more information.

Table 4 Chlorine required to produce an initial 25-mg/L concentration in 100 ft (30.5 m) of pipe by diameter

Pipe Diameter		100% Chlorine		1% Chlorine Solution	
<i>in.</i>	<i>(mm)</i>	<i>lb</i>	<i>(g)</i>	<i>gal</i>	<i>(L)</i>
4	(100)	0.013	(5.9)	0.16	(0.6)
6	(150)	0.030	(13.6)	0.36	(1.4)
8	(200)	0.054	(24.5)	0.65	(2.5)
10	(250)	0.085	(38.6)	1.02	(3.9)
12	(300)	0.120	(54.4)	1.44	(5.4)
16	(400)	0.217	(98.4)	2.60	(9.8)

- The slug method consists of completely filling the main to eliminate air pockets, flushing the main at a minimum of 3.0 ft/sec to remove particulates, then slowly flowing a slug of water dosed with chlorine to a concentration of 100 ppm through the main. The slow rate of flow ensures that all parts of the main and its appurtenances will be exposed to the highly chlorinated water for a period of not less than 3 hours. Please see AWWA C651-14 for more information.

The table below from Appendix B of AWWA C651-14 provides the amount of chemical required to produce a chlorine concentration of 200 ppm. In order to obtain the 100 ppm as outlined in the slug method, divide the amount of chemical required in the table (gallons or pounds) in half.



Table B.2 Amounts of chemicals required to produce chlorine concentration of 200 mg/L in various volumes of water*

Volume of Water		Liquid Chlorine Required		Sodium Hypochlorite Required						Calcium Hypochlorite Required	
				5% Available Chlorine		10% Available Chlorine		15% Available Chlorine		65% Available Chlorine	
<i>gal</i>	<i>L</i>	<i>lb</i>	<i>(g)</i>	<i>gal</i>	<i>(L)</i>	<i>gal</i>	<i>(L)</i>	<i>gal</i>	<i>(L)</i>	<i>lb</i>	<i>(g)</i>
10	(37.9)	0.02	(9.1)	0.04	(0.15)	0.02	(0.08)	0.02	(0.08)	0.03	(13.6)
50	(189.3)	0.10	(45.4)	0.20	(0.76)	0.10	(0.38)	0.07	(0.26)	0.15	(68.0)
100	(378.5)	0.20	(90.7)	0.40	(1.51)	0.20	(0.76)	0.15	(0.57)	0.30	(136.1)
200	(757.1)	0.40	(181.4)	0.80	(3.03)	0.40	(1.51)	0.30	(1.14)	0.60	(272.2)

*Amounts of sodium hypochlorite are based on concentrations of available chlorine by volume. For either sodium hypochlorite or calcium hypochlorite, extended or improper storage of chemicals may have caused a loss of available chlorine.

(d) PREVENTING REVERSE FLOW

During flushing, filling, and testing, the District shall make the connections to the existing distribution system and the new water pipelines and shall utilize a backflow prevention device approved by the State Department of Health.

(e) RETENTION PERIOD

Treated water shall be retained in the pipe for a minimum of 24 hours and a maximum of 3 business days. After this period, the chlorine residual at pipe extremities and other representative points shall be at least 10 parts per million.

(f) CHLORINATING VALVES, HYDRANTS, AND APPURTENANCES

In the process of chlorinating the newly laid pipe, all hydrant valves, corp stops, ball valves, and other appurtenances shall be opened while the pipeline is filled with the chlorinating agent and under normal operating pressure.

(g) CHLORINATING FINAL CONNECTIONS TO EXISTING WATER MAINS AND SERVICE CONNECTIONS

The chlorinating procedure to be followed shall be as specified by AWWA. All closure fittings shall be swabbed with a 50-ppm minimum chlorine solution.

(h) FINAL FLUSHING AND TESTING

Before placing the lines into service, two (2) consecutive satisfactory bacteriological test reports shall be received. Only after the second satisfactory test may the Contractor request to schedule a shutdown.

(i) REPETITION OF FLUSHING AND TESTING



If the initial round of bacteriological testing, two consecutive tests as outlined in 10.22 (h) above, result in an unsatisfactory outcome, any repeat flushing and testing that is completed by the District shall be paid for by the contractor.

If the second round of bacteriological tests results in an unsatisfactory outcome, rechlorination of the installed water main will be required either by the continuous-feed method or slug method as outlined in AWWA C651-14 and Section 10.22 (c). The costs for subsequent disinfection and testing shall also be the responsibility of the Contractor.

10.23 CONNECTION TO EXISTING WATER MAIN

Connection to existing main shall be potholed six days in advance of installation or connection. Connections to existing water mains shall be blocked to support immediate thrust forces using eco blocks or similar as approved by the District. Placing wet concrete is not acceptable. Blocking shall be permanent (no wood allowed).

The Contractor shall not operate any valves on the District's live water system. Connections to the existing main shall not occur until satisfactory purity tests have been obtained and without the approval of the District. Existing mains shall be kept in operations until the new main has been constructed, satisfactorily tested and disinfected, and is ready for operations. Connection to the existing system shall then be made.

The Contractor shall make the necessary arrangements with the District for the connection to the existing water main. No connection work on Fridays. The Contractor shall provide a minimum of 5 working days' notice to the District before the requested shutdown. Large customer outages may require 5-10 business days to schedule. The District will alert affected property owners of the proposed service interruptions. The District reserves the right to accept, reject, or modify any/all shutdown requests at its discretion.

Connections to the District's existing system are only allowed during the day on Tuesday, Wednesday, or Thursdays, excluding holidays, unless otherwise approved or required by the District.

For all wet taps, fire hydrant runs, or branch main lines on the live water system, the Contractor shall coordinate with Northshore Utility District Maintenance & Operations Department to perform the tap on the water main. The Contractor shall complete the excavation, shoring, and dewatering of the trench required for District Staff to perform the wet tap. The District will provide all the necessary parts to perform the tap. The Contractor shall repair the polyethylene encasement (if applicable) with material per the manufacturer's recommendations and per the District's Standard Detail and perform trench backfill as required.



Pre-digging and steel plating of the connection location(s) shall be performed a minimum of one day prior to the date of connection. Pre-digging shall include potholing the existing water main at the point of connection, excavating between the temporary blow-off and the existing main to provide adequate access to each pipe, and verifying the necessary pipe and fittings to perform the connection.

Water service outages shall be limited to the hours of 8:00 AM to 4:00 PM to minimize inconvenience to water users and maintain fire protection for the area. Once work is started on a connection, it shall proceed continuously without interruption and as rapidly as possible until completed.

Existing mains shall be kept in operation until the new main has been constructed, satisfactorily tested and disinfected, and is ready for operation. Connections to the existing system shall then be made.

The total length of pipe including fittings, and valve(s) required for the connection shall be in accordance with ANSI/AWWA C651-14, Sec. 4.10 and shall not exceed 18 feet. The District reserves the right to modify this requirement based on site specific requirement.

All material used for the connection shall be thoroughly sterilized by swabbing the interior with a chlorine solution of 50 ppm.

10.24 WATER SERVICE TRANSFERS ON PARALLEL LIVE MAINS

After the new water main is connected to the existing water system, creating parallel live mains, the Contractor shall proceed immediately with all water service and meter transfers from the existing system to the new water main.

The Contractor shall coordinate service interruptions with the District and provide minimum two (2) business days' notice of the intended service interruptions to customers. Residential Service interruption shall not be for more than four hours between 8AM - 4:30PM (Monday- Thursday) and service interruptions shall not take place on weekends and holidays.

The Contractor shall plan and perform the work so that the water service to each customer is not stopped more than two (2) separate times.

The Contractor shall also proceed with all other work necessary to permanently abandon the existing water system; including but not limited to, the removal and disposal of valve boxes, meter boxes and setters, miscellaneous fittings and pipe, and appurtenances.

10.25 STEEL CASING

Steel casing shall be in accordance with the Materials of Construction and the Sewer Standard Detail #10.



Sizing and wall thickness of casing shall be approved by the District.

Jacking and boring of casing pipe shall be accomplished in such a manner that there will be no damage to the existing improvements. Boring shall be accomplished by mechanical auger or drilling of the soil. The casing shall be jacked close enough behind the boring operation so there is no caving of soil from above. Removal of the material from the bored hole by washing or sluicing will not be permitted.

If excess voids are created around the casing, holes shall be drilled through the casing and the voids shall be pumped full of cement grout. All excess excavated material shall be disposed of in a manner acceptable to the District and permitting agencies.

The carrier pipe shall be supported on casing spacers at the manufacturer's recommendation or maximum of 10 foot spacing and shall be installed with restrained joints. See the Engineering Specifications, Materials of Construction, and the Standard Detail for additional information.

10.26 EXCAVATION AND BACKFILL FOR UTILITY CONSTRUCTION

(a) TEMPORARY TRAFFIC CONTROL

The Contractor shall make suitable, safe, and adequate provisions for necessary traffic around, over, or across the work in progress and shall schedule pavement patching to follow after backfilling is completed as directed by the regulatory agency.

The contractor shall submit a traffic control plan for review to the District and the permitting agency prior to beginning work. Traffic control shall conform to Section 1-10 of the latest published Standard Specifications for Road, Bridge, and Municipal Construction of the Washington State Department of Transportation.

(b) EXCAVATING IN PAVED AREAS

Before excavating in paved areas, the existing road surface shall be cut a minimum of 1 foot back from the outer edge of the excavation with approved cutting equipment. The cuts are to be made in clean, straight lines to ensure a minimum of damage to the existing pavements. All cuts in existing concrete pavement are to be made with a concrete saw. If the Contractor fails to adequately protect the cut edges during construction, it will be required, at its own expense, to re-cut the edges a minimum of 1 foot back from the edge of excavation prior to repairing the pavement.

(c) TRENCH SAFETY AND EXCAVATION



The Contractor shall provide and install trench safety systems such as shoring or trench boxes or shall employ construction techniques such back sloping that meet the applicable State and Federal safety regulations.

Use and removal of trench safety systems shall be accomplished in such a manner that there will be no damage to the work or to the other properties.

Maximum and minimum trench widths shall be in accordance with the dimensions shown on Standard Water Detail #12 and Standard Sewer Detail #11.

In all cases, trenches must be of sufficient width to permit proper joining of the pipe and backfilling and proper compaction of material along the sides of the pipe. Trench width at the surface of the ground shall be kept to the minimum amount necessary for proper installation of the work in a safe manner.

The maximum length of open trench permissible on any line, in advance of pipe laying, will be 100 feet for sewer pipe and 250 feet for water mains, except at the end of each day's operations, there shall be no trench in which pipe laying, embedment and backfill have not been completed.

Upon completion of work each day, all open trenches shall be completely backfilled, leveled and temporarily patched, graveled, fenced, or sheeted as required by the regulatory agency and the District.

Excavation for manholes, valves, structures, and other appurtenances shall be sufficient to provide enough room for compaction equipment between the outside surfaces and the sides of the excavation.

All material excavated from trenches and stored adjacent to the trench or in a roadway or public thoroughfare shall be maintained in such a manner that will cause a minimum of inconvenience to public travel. Provision shall be made for traffic where such is necessary. Free access shall be provided to all fire hydrants, water valves, and meters and clearance shall be left to enable the free flow of stormwater in all gutters, conduits, and natural water courses. Where the trench bottom is a material that is unsuitable for providing an adequate foundation or material which will make it difficult to obtain uniform bearing for the pipe such material shall be removed and replaced with "foundation gravel", as previously defined.

(d) PIPE BEDDING AND TRENCH BACKFILL

Recycled concrete will not be allowed as foundation gravel, pipe bedding, or trench backfill material for any Ductile Iron (DI) water or sewer main installation).

The placement and compaction of the pipe bedding and trench backfill shall be in accordance with the requirements of the various applicable sections of



these specifications and as shown in Standard Water Detail #12 and Standard Sewer Detail #11.

Where excavated material is not approved for backfill or bedding, imported backfill gravel conforming to the Materials of Construction shall be provided.

Where governmental agencies other than the District have jurisdiction over roadways, the backfill shall be in accordance with the agency's requirements.

Bedding material shall be carefully placed and firmly compacted to provide a firm, uniform cradle for the pipe. The minimum thickness of the layer of bedding material required shall be 4 inches under the bell for all pipe sizes of 27 inches in diameter and smaller, 6 inches for all pipe sizes 30 inches in diameter and larger, and 6 inches under the bell of the pipe for all diameter pipes where rock is excavated. The Contractor shall provide firm, continuous support for the pipe.

After the pipe laying operation, additional bedding material shall be placed and compacted by hand tools for the full width of the trench to a height of 6" above the top of the pipe.

In backfilling the trench, the Contractor shall take all necessary precautions to protect the pipe and protective coating from any damage or shifting of the pipe.

No timber bracing, lagging, sheathing or other lumber shall be left in any excavation.

At all roadway and driveway crossings and within existing paved rights-of-way and in such additional locations as may be directed by the District, the trench shall be immediately backfilled after the pipe is installed and inspected and shall be immediately provided with a temporarily graveled surface and continually maintained daily until replaced with permanent repair as required.

The Contractor shall be responsible for restoring to a condition equal to the prior condition of any and all existing utilities, culverts, ditches, drains, landscaping, or other facilities that are damaged as a result of the Contractor's operation.

10.27 COMPACTION OF TRENCH BACKFILL

Recycled concrete will not be allowed as foundation gravel, pipe bedding, or trench backfill material for any Ductile Iron (DI) water or sewer main installation).

Prior to excavation and installation, equipment capable of achieving adequate compaction shall be on site. Backfill and compaction shall be completed in conjunction with the pipeline installation. Prior to the District accepting the



water and/or sewer mains for use and operation, compaction testing showing adequate compaction shall be verified by the District. The District highly recommends that compaction testing be completed in conjunction with the installation of backfill and compaction. Copies of compaction testing, reports, soils analysis and proctor tests shall be provided to the District to verify compaction requirements prior to pressure testing.

A. Utility Trenches in the Existing Right-of-Way: Trench backfill material and compaction shall conform to the jurisdictional requirements of the Entity/Owner of the existing right-of-way or follow the District Standards, and whichever is more stringent shall apply.

B. Utility Trenches in Proposed or Existing Traffic Areas, including Driveways Easements: All trench backfill shall be mechanically compacted to 95 percent of maximum density in accordance with ASTM 1557 (modified proctor).

C. Utility Trenches in Non-Paved, Non-Structured Areas and Designated Wetlands: All trench backfill shall be mechanically compacted to 90 percent of maximum density in accordance with ASTM 1557 (modified proctor). Compaction testing as specified in Section 2-03.3(14) D of the WSDOT/APWA Specifications and as specified by the local jurisdiction, shall be required.

D. Utility Trenches in Areas Near Structures: Existing and proposed structures located within a 1:1 slope from bottom of the trench excavation to the projection of the slope to finished grade shall be deemed as lying in the "Zone of Influence" of the excavation and the trench in the easement area within the zone of influence shall be backfilled with flowable CDF from the top of bedding to a depth that the structure is outside the zone of influence.

E. Utility Trenches Under Existing Water Mains: Additional care must be taken when excavating around existing water pipelines under pressure. Pipes must be supported during excavation adequately to prevent failure, sag, or breakage within the area of the new trench line. Backfill per Sewer Detail #12.

(a) FREQUENCY OF TESTING

Horizontally: Minimum of two locations every 200 feet of trench, or a minimum of two locations per day or a minimum of 2 locations per pipe run between manholes and/or valves whichever is more frequent shall apply. Additional tests may be required when variations occur due to the Contractor's operations, weather conditions, site conditions etc.

Vertical Testing shall use the deepest portion of the trench line to determine minimum testing depths as follows:



For trenches 12-feet and under; complete a minimum of one test at approximately one half of the trench depth and an additional test at or near the surface

For trenches 12-feet to 16-feet deep; complete one test at approximately 4-feet above the pipe, one test at or near the surface and one test approximately halfway in between.

For trenches greater than 16-feet deep; complete tests at approximately four foot intervals above the pipe to the surface (four tests required) or as directed by the District.

Structured areas, such as an easement near a building, shall require additional testing in the zone of influence from the licensed geotechnical consultant such that the compaction shall not adversely affect the nearby or surrounding structures.

If compaction does not meet the minimum standards required, additional excavation and testing as directed by the District shall be completed. The District reserves the right to require additional testing in areas that are questionable.

Compaction testing costs are the responsibility of the Contractor. Copies of all testing reports shall be provided to the District for verification and project records and jurisdictional approvals.

10.28 REPLACING ROAD SURFACE

Roadway surface restoration and patching shall be in accordance with the latest published Standard Specifications for Road, Bridge and Municipal Construction of the Washington State Department of Transportation, unless specifically directed otherwise by the District.

Before patching material is placed, all pavement cuts shall be trued so that marginal lines of the patch will form a rectangle with straight edges and vertical faces a minimum of one (1) foot back from the maximum trench width.

The Contractor shall maintain proper signs, barricades, lights, and other warning devices in accordance with the traffic control plan.

(a) GRAVEL BASE

Gravel base for road restoration shall conform to the Materials of Construction specifications and shall be placed and compacted in conformance with Sections 2 and 9 of the latest published Standard Specifications for Road, Bridge, and Municipal Construction of the Washington State Department of Transportation. Gravel base shall be placed and compacted before succeeding course material is placed.



Gravel base shall be used as shown on the plans or as directed by the District.

(b) HOT MIX ASPHALT (HMA) SURFACING

Hot mix asphalt surfacing, or repair shall conform to the Materials of Construction and shall be placed in accordance with Section 5-04 the latest published Standard Specifications for Road, Bridge, and Municipal Construction of the Washington State Department of Transportation and the Standard Specification Drawing for Typical Trench Section. All lifts shall be free from ridges, ruts, humps, depressions, objectionable marks, and irregularities and shall conform to the line, grade, and cross-section shown in the plans. Each lift shall be subject to compaction testing. All edges and joints of hot mix asphalt pavement repair shall be sealed with asphalt cement. After pavement is in place, all joints shall be sealed with CSS-1, or equal.

(c) CEMENT CONCRETE PAVEMENT

Concrete shall be as specified in the Materials of Construction and shall be placed in accordance with Section 5-05 of the latest published Standard Specifications for Road, Bridge and Municipal Construction of the Washington State Department of Transportation. Concrete cylinder samples will be taken by the District for the purpose of testing the compressive strength of the concrete to meet the standards as defined by the regulatory agency. Subgrades shall be prepared as shown on the plans and in compliance with the latest published Standard Specifications for Road, Bridge and Municipal Construction of the Washington State Department of Transportation.

All reinforcing steel shall conform with and be placed in accordance with Section 5-05 of the latest published Standard Specifications for Road, Bridge and Municipal Construction of the Washington State Department of Transportation and shall conform to the requirements of ASTM Designation A-15 and A-305, latest revisions.

(d) RIGID-TYPE PAVEMENTS RESURFACED WITH ASPHALT

Those areas that now have a Portland cement concrete base and are surfaced with the hot mix asphalt mat shall be replaced in kind. The surface of the cement concrete portion of the patch shall be left low enough to accommodate the asphalt portion of the patch. Brush finishing will not be required. Joints shall be placed as directed by the District. The hot mix asphalt surface mat and the Portland cement concrete base shall be as specified in the Materials of Construction. Both the base and the surface mat shall be carefully prepared, placed and cured in full compliance with Section 5-04.3 of the latest published Standard Specifications for Road, Bridge and Municipal Construction of the Washington State Department of Transportation.



Hot mix asphalt or bituminous plant mix shall not be placed until the day after the cement concrete has been placed unless otherwise permitted by the District. The edges of the existing asphalt pavements and castings shall be painted with hot asphalt cement or asphalt emulsion immediately before placing the asphalt patching material. The hot mix asphalt pavement shall then be placed, leveled, and compacted to conform to the adjacent paved surface. Immediately thereafter, all joints between the new and original asphalt pavement shall be painted with hot asphalt or asphalt emulsion and be covered with dry paving sand before the asphalt solidifies.

(e) SHOULDER, GRAVEL SURFACES

Shoulders, gravel driveways, and all other gravel surfaced areas disturbed by construction shall be repaired with a minimum 2-inch lift of 5/8-inch minus crushed rock (top course crushed surfacing). Immediately prior to placement of the gravel, the drainage ditch, shoulders and/or driveways shall be graded to the original smooth contours existing prior to construction. The gravel shall then be placed and compacted in accordance with the applicable Washington State Department of Transportation Specifications.

Crushed surfacing shall be in accordance with Materials of Construction.

Final crushed surfacing shall be placed within 30 days after construction disturbance unless otherwise specified or directed by the District.

10.29 ADJUSTMENT OF NEW AND EXISTING UTILITY STRUCTURES TO GRADE

This work consists of constructing and/or adjusting all new and existing utility structures encountered on the project to finished grade.

For asphalt overlay areas called for to be planed, all existing utility covers shall be lowered below the proposed planing depth prior to planing.

The castings shall not be adjusted to final grade until the pavement is completed, at which time the center of each casting shall be relocated from references previously established by the Contractor. The pavement shall be cut as further described and base material removed to permit removal of the casting. The casting shall then be brought to proper grade.

Prior to commencing manhole adjustments, a plywood and visqueen cover, as approved by the District, shall be placed over the manhole base and channel to protect them from debris.

The hot mix asphalt pavement shall be cut and removed to a neat circle, the diameter of which shall not exceed 6-inch from the outside diameter of the casting frame. The casting frame shall be brought up to desired grade, which shall conform to surrounding road surface. For manholes, adjustment to desired



grade shall be made with the use of concrete adjustment rings or bricks. No iron adjustment rings will be allowed. An approved class of mortar (one-part cement to two-parts of plaster sand) shall be placed between adjustment rings or bricks and casting frame to completely fill all voids and to provide a watertight seal. No rough or uneven surfaces will be permitted inside or out. Adjustment rings or brick shall be placed and aligned so as to provide vertical sides and vertical alignment of ladder steps (if steps are necessary).

Follow manhole specifications and Standard Sewer Details #1, #2, #3 for minimum and maximum manhole adjustment and step requirements. Special care shall be exercised in all operations in order not to damage the manhole, frames and lids or other existing facilities.

The annular space between the casting and the pavement shall be filled with crushed rock and compacted with hand tamper to within 6-inch of the top of the frame. Asphalt concrete patching shall not be carried out during wet ground conditions or when air temperature is below 50° F. Hot mix asphalt must be at the temperature as specified by the regulatory agency when placed. Before making the hot mix asphalt repair, the edges of the existing hot mix asphalt pavement and the outer edge of the casting shall be tack coated with hot asphalt cement. The remaining 6-inch shall then be filled with Hot Mix Asphalt Class 1/2-inch and compacted with hand tampers and a patching roller.

The completed patch shall match the existing paved surface for texture, density, and uniformity of grade. The joint between the patch and the existing pavement shall then be carefully painted with hot asphalt cement or asphalt emulsion and shall be immediately covered with dry paving sand before asphalt cement solidifies. Before acceptance of a job, castings shall be cleaned of all debris and foreign material. All ladders must be cleaned free of grout. Any damage occurring to the existing facilities due to the Contractor's operations shall be repaired at its own expense.

10.30 HAZARD OF ASBESTOS CEMENT PIPE REMOVAL

Contractor shall comply with Puget Sound Clean Air Agency (PSCAA) Asbestos Control Standards. In order to maintain workers' exposure to or below the exposure limit to asbestos material as prescribed in WAC 296-62-07705 State/Federal Guidelines and Certification, the Contractor shall provide protective work clothing and equipment. No employee shall be allowed to work on asbestos cement pipe unless the following tools and protective work clothing are used.

Carbide Blade Cutting (hand operated only)

Blade cutters consist of a frame, adjustable to the circumference of the pipe, and a number of outboard, self-tracking rollers that align one or more carbide-tipped cutting blades. The cutter is rotated around the pipe with the blades cutting a groove into the pipe. As the cutter is rotated, the blades are slowly



tightened with screws to cut deeper and deeper into the pipe until the pipe is severed.

Equipment required:

- Hand operated carbide blade cutter,
 - Water source and means of application sufficient to maintain a continuously wetted cutting area,
 - Disposable coveralls,
 - Respiratory protection consisting of 1/2 face respirator equipped with HEPA filters or respirator which provides equivalent or better protection,
 - Rubber boots, and
 - Hard hat.
1. Excavate around the AC pipe a sufficient distance to assure adequate tool clearance in the area to be cut. Care must be taken to avoid any abrasion to the pipe.
 2. Don protective equipment and have sufficient water available before entering the trench to begin cutting operations.
 3. Clean and wash with water the surface of the pipe in the area to be cut and attach the cutting equipment around the AC pipe.
 4. Begin applying water to the area being cut and continue until cutting is complete.
 5. Operate the cutting tool in accordance with the manufacturer's instructions until cutting is complete, making sure that water is applied in sufficient quantities to assure that the area being cut is continuously wetted and no AC dust is created.
 6. Detach cutting equipment, move to new cutting location, and repeat procedure described above. Upon completion of final cut, thoroughly wash the cutting equipment with clean water to remove all AC debris. Allow wash water to drain into the bottom of the trench. Remove washed cutting equipment from the trench.
 7. Install other pipe and fittings as necessary to complete the job taking care to avoid any abrasions to the AC pipe.
 8. When all pipe work is completed, remove disposable coveralls and leave them in the bottom of the trench. Thoroughly wash hands, boots, and any small tools with clean water to remove all AC debris. Allow wash water to drain into the bottom of the trench. Leave all AC pipe and asbestos containing materials in the trench unless arrangements have been made for proper disposal at an approved landfill.



9. Exit ditch in such a manner that no AC debris will contaminate work clothing, boots, tools, etc.

10. Plug ends

Any other method proposed by the Contractor shall be one approved by the Washington State Department of Labor and Industries and shall comply with Puget Sound Clean Air Agency permit requirements and shall meet the approval of the City prior to commencement of construction.

10.30A DEACTIVATING THE EXISTING WATER MAIN

The existing water main shall remain the property of the District and shall be protected from damage during construction. The Contractor shall not operate any valves on a live water main or make connections to the existing water system without prior approval from the District.

Existing water mains to be abandoned shall be disconnected, drained and shall be cut and capped where indicated in the Plans to have a watertight seal with a Romac Industries model EC501 cap, or approved equal, unless otherwise shown on the Plans. The pipe end shall be cut square and cleaned prior to capping. The existing valve boxes and valve box covers must be removed as soon as the existing water main is decommissioned, and the new water main is in service.

Existing water main where shown on the Contract Drawings or designated by the Engineer to be abandoned in-place shall have the full length filled with low density cellular concrete (LDCC) material as manufactured by Cell-Crete, Elastizell or approved equal. Flowable CDF is not acceptable. The Contractor shall verify abandon-in-place extents with the District. Low density cellular concrete material shall have minimum 28-day strength of 50 psi and maximum 28-day strength not to exceed 300-psi. The Contractor shall submit a written plan to the District 10 working days prior to the start of this work describing the Contractor's method for accomplishing this work. The plan shall include a complete list of equipment that will be used, details for ensuring that pipe segments are completely filled and free of voids, and contingency measures for fill material collection and containment for unanticipated spills.

10.31 RIGHT-OF-WAY MONUMENTS AND LOT MARKERS

For monuments identified to be removed, disturbed during construction or destroyed as shown on the Plans, the Developer or Contractor requires a Professional Land Surveyor (PLS) to file the required permit forms with the Department of Natural Resources (DNR), as required by RCW 58.09.130 and WAC 332-120. The Contractor's PLS will set tie-out reference points for the



monument(s) identified on the CIP Plans to be removed or destroyed. The contractor shall protect these reference points until the monument(s) have been reset. No construction work affecting monumentation shall commence until DNR has approved the permit. Upon completion of work affecting monumentation, the form "Completion Report for Monument Removal or Destruction" shall be signed by the PLS and submitted to DNR.

During construction, the Contractor shall take all necessary precautions to locate and protect existing markers, property corners, monuments and other reference points.. Under no circumstances shall work be performed which would remove, adjust, or destroy any such markers without the DNR permit, as required by RCW 58.09.130 and WAC 332-120. In the event that the Contractor disturbs or destroys any existing marker, property corner, monument or other reference point not identified to be removed or destroyed, the Contractor shall bear any and all costs for permitting, survey, resetting, legal claims and filing of State forms as required by RCW 58.09.130 and WAC 332-120.

10.32 RE-DESIGN OF LINES

Should interferences or obstructions create construction difficulties that the District determines shall require redesign or relocation of the lines, the District will require the necessary revised drawings.

10.33 GRASS SEEDING AND SOD

Areas of existing grass and all areas disturbed by construction that do not receive a specific type of restoration, such as paving, rock, or bark, shall be reseeded, or restored with sod as specified.

The Contractor shall be responsible for providing a finished grass area, which meets the approval of the property owner and the District.

The Contractor shall maintain the grass, including furnishing water and mowing, until project approval, unless otherwise specified.

(a) TOPSOIL

All areas to be seeded, reseeded, or sodded shall be provided with a 4-inch minimum depth of topsoil. Topsoil used shall be imported and shall be subject to approval by the District. Before providing topsoil, all areas shall be raked smooth, and all debris removed and disposed of. The topsoil shall be tilled to a depth sufficient to key into the subsoil, raked to a smooth and even grade without low areas to trap water, and compacted.

The Contractor shall notify the engineer not less than 24 hours in advance of any seeding or sodding operation and shall not begin seeding or sodding until areas prepared or designated have been approved by the District.



(b) SEEDING AND FERTILIZING

Prior to beginning seeding operations, the contractor shall submit seed mix and rate of application to the District for approval.

Seeding shall not be done during windy weather or when the ground is frozen, excessively wet, or otherwise untillable.

Seed and fertilizer may be sown by one of the following methods:

1. An approved hydroseeder in accordance with the latest published Standard Specifications for Road, Bridge and Municipal Construction of the Washington State Department of Transportation.
2. Hand methods where allowed by the District in areas that are impossible to hydroseed. Seed shall be applied after the fertilizer and shall be raked into the top one (1) inch of the fertilized topsoil. Immediately following the raking of the seed into the soil, the total area shall be covered with District approved mulch and shall be rolled with a water-filled roller.

The seed shall have a tracer added to visibly aid uniform application. The tracer shall not be harmful to plant and animal life. If wood cellulose fiber is used as a tracer the application rate shall not exceed 250 lbs. per acre.

Fertilizer shall be provided and applied in accordance with the manufacturer's recommendations. The Contractor shall submit for approval a guaranteed fertilizer analysis label for the specified product.

Unless otherwise specified, seeding, fertilizing, and mulching shall be completed between April 15 to June 1 and August 15 to October 15.

(c) GRASS SOD

Sod shall be provided at all locations of established lawn disturbed by construction activities and at other locations as indicated on the plans.

Sod strips shall be placed within 48 hours of being cut. Placement shall be without voids and the end joints shall be staggered. The sod shall be rolled with a smooth roller following placement.

10.34 FINISHING AND CLEANUP

Before acceptance of the project, all pipes, manholes, catch basins, and other appurtenances shall be cleaned of all debris and foreign material. After all other work on the project is completed and before final acceptance, the entire roadway, including the roadbed, planting, sidewalk areas, shoulders, driveways, alley and side street approaches, slopes, ditches, utility trenches, and construction areas



shall be neatly finished to the lines, grades and cross-sections shown on the plans and as hereinafter specified.

In undeveloped areas, the entire area which has been disturbed by the construction shall be shaped so that, upon completion, the area will present a uniform appearance, blending into the contour of the adjacent properties. All other requirements outlined previously shall be met. Slopes, sidewalk areas, planting areas and roadway shall be smoothed and finished to the required cross-section and grade.

Upon completion of the cleaning and dressing, the project shall appear uniform in all respects. All graded areas shall be true to line and grade as shown on the typical sections and as required by the District.

All rocks in excess of one (1) inch diameter shall be removed from the entire construction area and shall be disposed of the same as required for other waste material. In no instance shall the rock be thrown onto private property. Overhang on slopes shall be removed and slopes dressed neatly so as to present a uniform, well sloped surface.

All excavated material at the outer lateral limits of the project shall be removed entirely. All debris resulting from clearing and grubbing or grading operations shall be removed and disposed.

Drainage facilities, such as inlets, catch basins, culverts, and open ditches, shall be cleaned of all debris resulting from the Contractor's operations.

All pavements and oil mat surfaces, whether new or old, shall be thoroughly cleaned. Existing improvements, such as Portland cement concrete curbs, curb and gutters, walls, sidewalks, and other facilities which have been sprayed by the asphalt cement shall be cleaned to the satisfaction of the District.

Castings for manholes, monuments, water valves, lamp poles, vaults, and other similar installations which have been covered with the asphalt material shall be cleaned to the satisfaction of the District.

APPENDIX

APPENDIX A

PERMITS



City of Kenmore Right of Way Utility Permit #25062

Permits – Engineering Department
18120 68th Ave NE
Kenmore, WA 98028

Job Starts/Inspections Email:
utilitypermit@kenmorewa.gov

APPLICANT: Northshore Utility District
PHONE NO.: 425-398-4403
ADDRESS: 6830 NE 185th St
Kenmore, WA 98028
CONTACT NAME: Kelly Nesbitt

DATE: May 27, 2025
EMAIL: knesbitt@nsd.org
UTILITYJOB NO.: C2106
INSURANCE EXPIRATION DATE: Franchise
BOND NUMBER: Franchise

JOB DESCRIPTION: Construction of 341 lineal feet of 4" DI water main, air/vac assembly, service lines and meters. New 4"water main to connect to existing system in NE 190th Street (Sch B), and installation of ROMAC quickvalve and connection of new 4" DI water main, constructed in 64th Ave NE (Private Road), to existing system in NE 198th Street (Sch C)2" PVC water main to be cut, capped andabandoned in place on 60th Place

LOCATION OF WORK: 60th Place SE at NE 190th Street (Sch B) and NE 198th Street (Sch C) at 64th Ave NE (Private Road

See attached Special Conditions.

- THIS PERMIT IS FOR CITY OF KENMORE RIGHT OF WAY ACTIVITY ONLY
- GIVE DISTANCE BY STREET OR ROAD WITH AN "ON, FROM AND TO" DESCRIPTION
- ALL WATERMAIN EXTENSIONS MUST HAVE APPROVAL FROM THE FIRE MARSHALL
- ALL UNDERGROUND UTILITY LINES MUST HAVE A MINIMUM 36" COVER
- ALL WORK TO BE DONE SUBJECT TO THE APPROVAL OF THE CITY MANAGER OR DESIGNEE
- ALL WORK SHALL BE PERFORMED IN CONFORMANCE WITH THE MOST CURRENT ROAD STANDARDS AT THE TIME OF PERMIT ISSUANCE.

ON-SITE CONTACT INFORMATION

CONTRACTOR: NUD
NAME: George Matote
NUMBER: 425.521.3727

All work to be done in conformity with conditions and requirements of City of Kenmore Code Title 12 and the petitioner agrees to prosecute with all diligence and speed with due regard for the rights, interests, and convenience of the public. If at the end of 6 months after issuance of permit the grantee shall not have in operation said utilities, then the rights herein conferred shall cease and terminate, unless specific written provisions are made for a renewal or extension.

The undersigned, its successors and assigns, agrees if granted the above permit, to comply with the provision, conditions, requirements, regulations, and recommendations herein contained and as may apply to any utility franchise granted the applicant and under whose provisions same is issued. The undersigned will respect and protect all property contracts, persons and rights that might be affected by it.

Indemnification: The *permittee* shall defend, indemnify, and hold the *City*, its officers, officials, employees, and volunteers harmless from all claims, injuries, damages, losses, or suits including attorney fees, arising out of or in connection with activities or operation performed by the *permittee* in the *right-of-way* and/or the performance of any *permit*, except for injuries and damages caused by the sole negligence of the *City*. The Permittee agrees to defend, indemnify, and hold harmless the City for claims by Permittee's employees and agrees to waiver of its immunity under Title 51 RCW, which waiver has been mutually negotiated by the parties. In lieu of signature, a job start notification shall be construed to be an acknowledgement and acceptance of all conditions contained herein.

APPLICATION RECEIVED: 4/17/2025
Date

ENTERED BY: Amber Clifton

PERMIT FEES: \$237 + Hrly

PERMIT ISSUED: 5/27/2025
Date

PERMIT NO: 25062

PERMIT EXPIRATION: 11/27/2025

The application is granted subject to the requirements and conditions thereof as listed below and on back of page, and in attached Special Conditions.

1. A City of Kenmore inspector will be assigned to the project for inspection of adherence to permit conditions and inspection of road restoration. Costs of inspection applicable to the project will be reimbursed to the City of Kenmore by applicant within 30 days of receipt of invoice. Permittee is required to notify City of Kenmore Engineering Department at utilitypermit@kenmorewa.gov prior to 10am two business days before starting work and prior to 10am two business days before each required inspection. Failure to give required notice or commencement of work without a job start confirmation will result in the assessment of an Accelerated Job Start charge against the Permittee at the rate established by the Annual Fee Schedule. This assessment is in addition to any other remedy available under law or equity which the City may wish to pursue and shall not be construed as an election of remedies by the City. (Accelerated Job Start charge does not apply to Emergency Permits.)
2. All hard surfaced roads to be jacked or bored in compliance with the Special Conditions of the permit. Exceptions will be on a case-by-case basis with the express permission of the City of Kenmore Engineering Department.
3. At least one lane of traffic shall be open at all times, unless otherwise approved by the City via City approved road closure notice. Signs and traffic control will be in accordance with the most current manual on uniform traffic control devices for streets and highways.
4. Asphalt to be neat line cut 1 foot back from trench and in compliance with the Special Conditions of the permit. Restoration as a minimum shall include 2 inches of crushed surfacing top course and 6 inches asphalt per Kenmore standard detail 5.002.
5. It is the responsibility of the grantee to notify all utility districts and private property owners when such property is liable to injury or damage through the performance of the above work.
6. Call 811 or 1-800-424-5555 forty-eight (48) hours in advance for underground utility location. This instruction does not relieve the grantee from required notification of City inspectors as specified in paragraph 1, above.
7. The permit is subject to all fees and fines outlined in the Kenmore Municipal Code 12.55

Approved by

City Engineer

Digitally signed by John Vicente
DN: C=US, E=jvicente@kenmorewa.gov, O=City of Kenmore, OU=Engineering Department, CN=John Vicente
Date: 2025.05.27 08:07:37-07'00'

DIRECTIONS REGARDING PERMITS

Note: Right of way shall mean any Street, Avenue, Alley, Road or Lane Public Place shall mean any Bridge, Trestle, or Wharf. Within this permit, the term "City Manager" shall mean the City Manager or designee.

Work performed on privately owned land and/or city real property must submit an application with the City of Kenmore Department of Development Services at mybuildingpermit.com.

The application shall be accompanied by drawings drawn to working scale per City of Kenmore Road Standards. The application shall describe the nature of the work, and show the location of same on a map, giving names, or numbers, and width of roads and streets. It must also show location of work with reference to platted subdivisions, section, township and range, and must show the location of work relative to existing utility facilities which may be affected. Review of the application must conform to the City of Kenmore Environmental Policy (City of Kenmore Code 19.35).

Applicants shall specify the type of construction in detail by submitting plans which show the class of material and equipment to be used. All such material and equipment shall be of the highest quality. The manner of excavation, filling, construction, installation, erection of temporary structures, traffic turn outs, road obstruction and barricades, shall conform to City standards and shall be approved by the City Manager in advance of work.

Signs and barricades and traffic control in the vicinity of any work shall conform to the current edition of the Manual of Uniform Traffic Control Devices for Streets and Highways."

Nonpayment of fees relating to this permit may impact permittee's ability to acquire future permits. Fees include labor charges for examination, inspection, and supervision of work in progress by City personnel.

Any deviation from the proposed plan, resulting in what is commonly known as the "As Built" location must be approved in advance by the City Engineer. Change notice must show "As Built" position relative to grade line and centerline of right of way and any other installations in the right of way.

PERMIT – Terms and Conditions

1. The grantee, its successors and assigns, is given and granted the right and authority to enter upon the right of way or public place for the purpose of performing the work described in this permit and approved by the City Manager.
2. Before any work commences the site must be inspected and approved by the City Engineer with respect to:
 - a. location
 - b. type of construction
 - c. materials and equipment to be installed
 - d. manner of erection or construction
 - e. Mode of operation of the installed facility
 - f. Manner of maintenance of installed facility
 - g. Method of safeguarding public traffic both during working hours and during non-working hours while the project is under construction
3. After the installation, operation, maintenance, or removal of a utility or facility the grantee shall restore all rights of way and public places to the condition which is equivalent or better, respects to the condition they were in before starting work, and per the City of Kenmore Road Standards. All work to meet the approval of the City inspector.
4. In the event that any damage of any kind is caused by the grantee in the course of performing work authorized by this permit, the grantee will repair said damage at its sole cost and expense. Repair work shall begin without delay and continue without interruption until completed. If damage is extensive, the time allowed for repair will be prescribed by the City Engineer.
5. The City Engineer may at any time, do, order, or have done any and all work considered necessary to restore to a safe condition any area left by the grantee in a condition dangerous to life or property and upon demand the grantee shall pay to the City all costs of such work, materials, etc.
6. When the City deems it advisable to change the alignment or grade of any right of way or public place or structure by widening, grading, regrading, paving, improving, altering, or repairing same, the grantee upon written notice by the City Engineer will at its own sole cost and expense, raise, lower, move, change or reconstruct such installations to conform with the plans of work contemplated or ordered by the City according to a time schedule contained in the written notice.
7. Penalties as outlined in Kenmore Municipal Code Title 12.55 may be imposed by the City if the grantee delays relocation of facilities beyond the time limits prescribed by the City Code.
8. All such changes, reconstruction, or relocation by the grantee shall be done in such manner as will cause the least interference with any of the City's work. The grantee shall have seventy-two (72) hours written notice by the City Engineer of any blasting contiguous to the grantee's permit rights in order that it may protect its interests.
9. This grant or privilege shall not be deemed or construed to be an exclusive franchise. It does not prohibit the City from granting other permits or franchise rights of like nature to other public or private utilities, nor shall it prevent the City from using any of its roads, streets, public places for any and all public use, or affect its jurisdiction over all or any part of them.
10. All the provisions, conditions, requirements, and regulations herein contained shall be binding upon the successors and assigns of the grantee and all privileges of the grantee shall be given to such successors and assigns as if they were specifically mentioned.
11. The City Engineer or City inspector may unilaterally revoke, annul, terminate, revise, or amend this permit without cause and for any reason including, but not limited to:
 - a. Grantee's failure to comply with any provision, requirement, or regulation herein set forth;
 - b. Grantee's willful neglect of, or failure to heed or comply with, notices given it;
 - c. Grantee's facilities are not installed, operated, or maintained in conformity with conditions herein set forth;
 - d. Grantee's failure to conform to any applicable law or regulation as currently exists or may hereafter be enacted, adopted or amended.
12. Grantee by accepting this permit agrees to obtain information from all utility departments regarding location and current status of their installations before starting work. Private property owners adjoining, or in proximity to the right of way shall be notified when such property is exposed to the possibility of injury or damage through performance of this project. The grantee shall make all advance arrangements necessary to protect such property and/or utility from injury or damage.
13. The issuance of this permit to the grantee does not in any way relieve the grantee of any other applicable law in performing the work subject to this permit.
14. In all hiring or employment made possible resulting from the granting of this permit, there shall be no discrimination against any employee or applicant for employment because of age, sex, marital status, sexual orientation, race, creed, color, national origin, honorably discharged veteran or military status, or the presence of any sensory, mental, or physical disability or the use of a trained dog guide or service animal by a person with a disability, unless based upon a bona fide occupational qualification, and this requirement shall apply to but not be limited to the following: employment, advertising, layoff or termination, rates of pay or other forms of compensation, and selection for training, including apprenticeship.

No person shall be denied or subjected to discrimination in receipt of the benefit of any services or activities made possible by or resulting from the granting of this permit on the ground of age, sex, marital status, sexual orientation, race, creed, color, national origin, honorably discharged veteran or military status, or the presence of any sensory, mental, or physical disability or the use of a trained dog guide or service animal by a person with a disability, unless based upon a bona fide occupational qualification.

Any violation of this provision shall be considered a violation of this permit and shall be grounds for cancellation, termination or suspension in whole or in part of the permit by the City and may result in ineligibility for further City permits.

The permittee shall make the best efforts to make opportunities for employment and/or contracting services available to women and minority persons.

The permittee recognizes that the City has a policy of promoting diversity, equity, inclusion, accessibility, and equal opportunity and has resources available to assist permittee in these efforts.

- 15. This permit and any underlying franchise agreement does not authorize the cutting of trees with a trunk diameter greater than four (4) inches unless such authorization is specifically granted in writing by the City of Kenmore.
- 16. If the permittee fails to perform its obligations herein, vacate the premises, remove its facilities, restore the property as required, or comply with any condition or applicable regulation or law, the City shall have, at their option, the right to pursue any remedy or remedies available at law or equity including, but not limited to, the right to proceed under the provisions of Title 59 of the Revised Code of Washington.



Special Conditions

Right of Way Utility Permit Number: 25062

- No work on Weekends or Holidays (recognized by the City of Kenmore) or work outside of the normal work hours (Monday through Friday 7am-4pm) is allowed without approval. Holidays falling on a Saturday are observed on the previous Friday and holidays falling on Sunday are observed on the following Monday.
- Any revision to the approved plans shall be approved by the City before being implemented Kenmore Road Standards (KRS) 4.01.
- It is the responsibility of the permit holder to notify all utility districts and private property owners when such property is liable to suffer injury or damage through the performance of the above work.
- Provide erosion control as required in the King County Surface Water Design Manual or as specified by other guidelines and/ or regulatory requirements, KRS 10.06.
- Underground installation of electric and telecommunication utilities is required in new urban development, KRS 11.01.
- Utilities are subject to the KMC and policies relating to drainage, erosion/sedimentation control and sensitive areas as set forth in KMC 13.35 and the Surface Water Design Manual.
- Roads shall be cleaned and swept both during and after installation work, KRS 4.12.
- Disturbed soils shall be final graded, seeded and mulched after installation of utility. In limited areas seeding and mulching by hand, using approved methods, will be acceptable, KRS 4.12.
- Ditch lines with erodible soil and subject to rapid flows may require seeding, matting, netting, or rock lining to control erosion, KRS 4.12.
- Any silting or accumulation of construction debris of downstream drainage facilities, whether ditches or pipe and catch basins, which resulted from the construction activity shall be cleaned out and the work site restored to a stable condition as part of site cleanup, KRS 4.12.
- Remove all temporary erosion and sediment control materials and fencing and dispose of properly, KRS 4.12.
- Contractor is required to utilize the traffic control plan approved by the City of Kenmore for pedestrian, bicycle, and vehicular traffic control.
- Contractor is required to adhere to additional conditions/comments contained in the Redlined Site Plan provided by the City of Kenmore (if redlined).
- Utility is required to provide a minimum of 48 hours advance notification to residents whose service or ingress/egress will be disrupted by the work of this permit.

SW 1/4, SEC 2, T26N, R04E

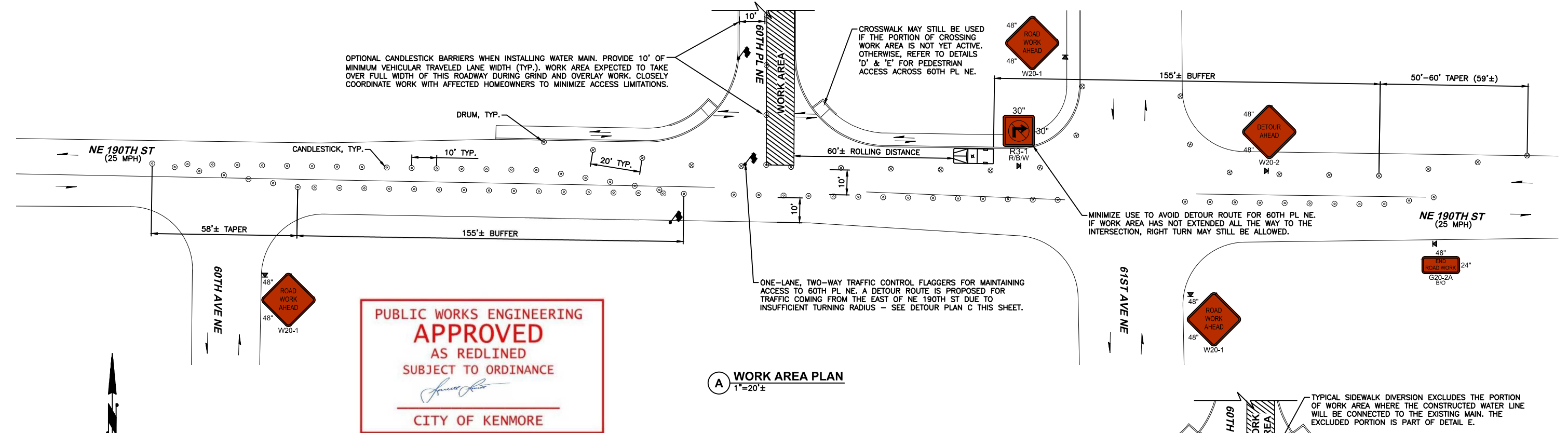

A WORK AREA PLAN
1"=20'±

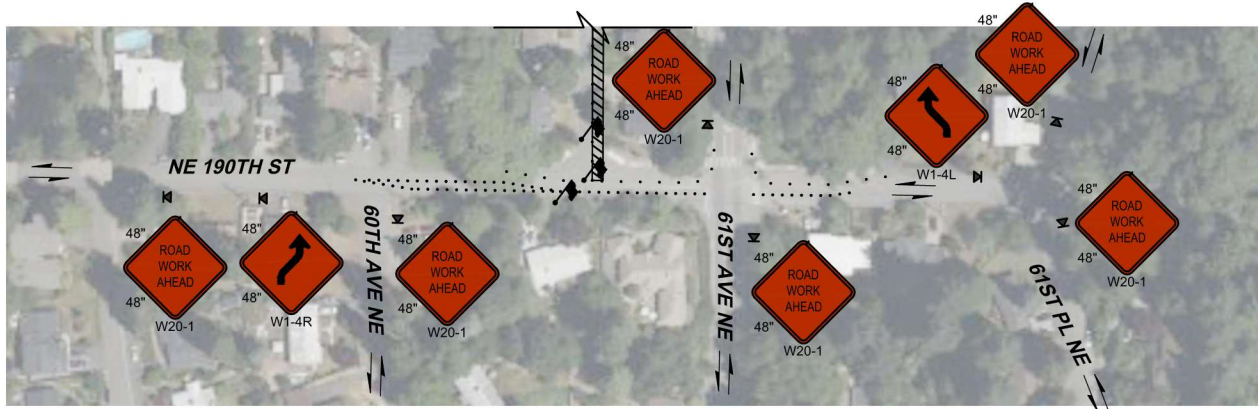

B ADVANCE WARNING SIGNS PLAN
1"=100'±

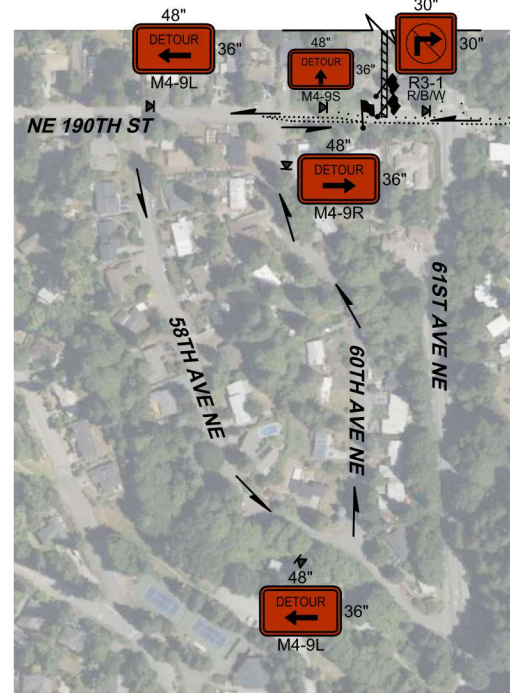

C DETOUR ROUTE PLAN
1"=200'±

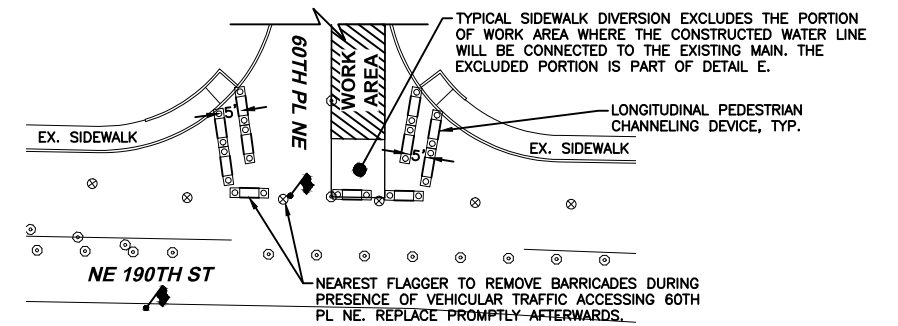

D TYPICAL CROSSWALK DIVERSION
1"=20'±

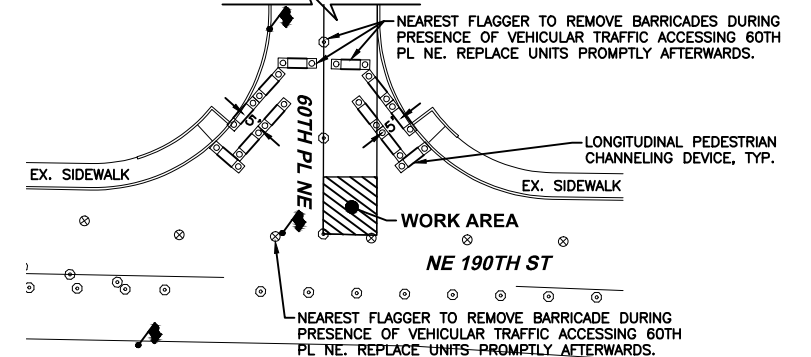

**CROSSWALK DIVERSION DURING
CONNECTION TO EXISTING WATER MAIN**
1"=20'±

NO	BY	APPD	REVISION	DATE

100% SUBMITTAL



IF THIS BAR DOES
NOT MEASURE 1"
THEN DRAWING
IS NOT TO SCALE



PACE Engineers
11255 Kirkland Way, Suite 300
Kirkland, WA 98033
p. 425.827.2014
www.paceengrs.com

PACE JOB # 21063.00

DESIGNED BY	MB
DRAWN BY	AMJ
CHECKED BY	HPP
APPROVAL	HPP
DATE	----

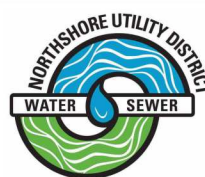

NORTHSHORE UTILITY DISTRICT

6830 NE 185th St. P.O. Box 82489
Kenmore, WA 98028-2684 Kenmore, WA 98028-2684

Ph: (425) 398-4400 | **Fax:** (425) 398-4430 | www.nud.net

CONTRACT 2024-02
SMALL DIAMETER HIGH PRESSURE WATER MAIN REPLACEMENT

SCHEDULE B - TEMPORARY TRAFFIC CONTROL PLAN

BASE MAP B3

C2106

HEET

TCP1 OF 2

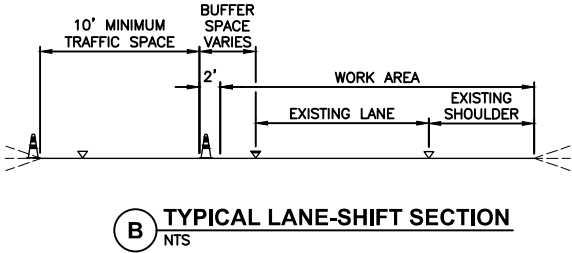
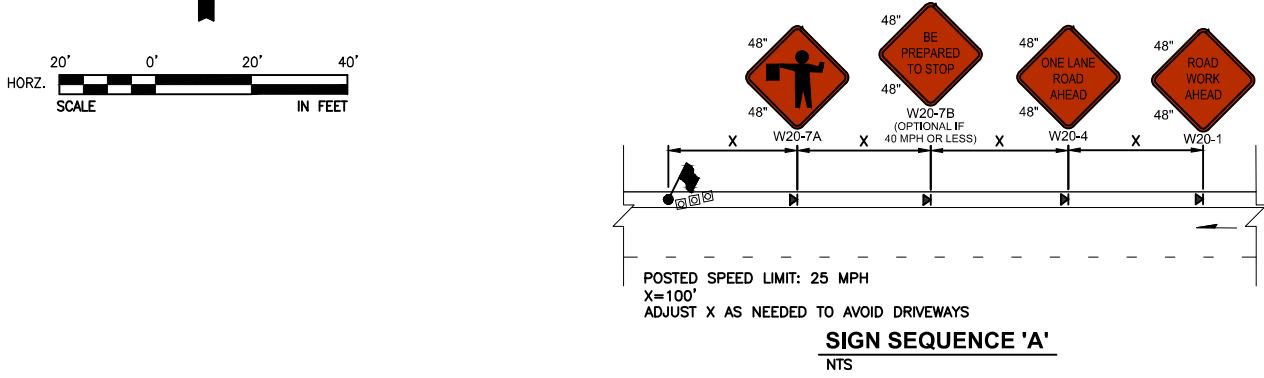
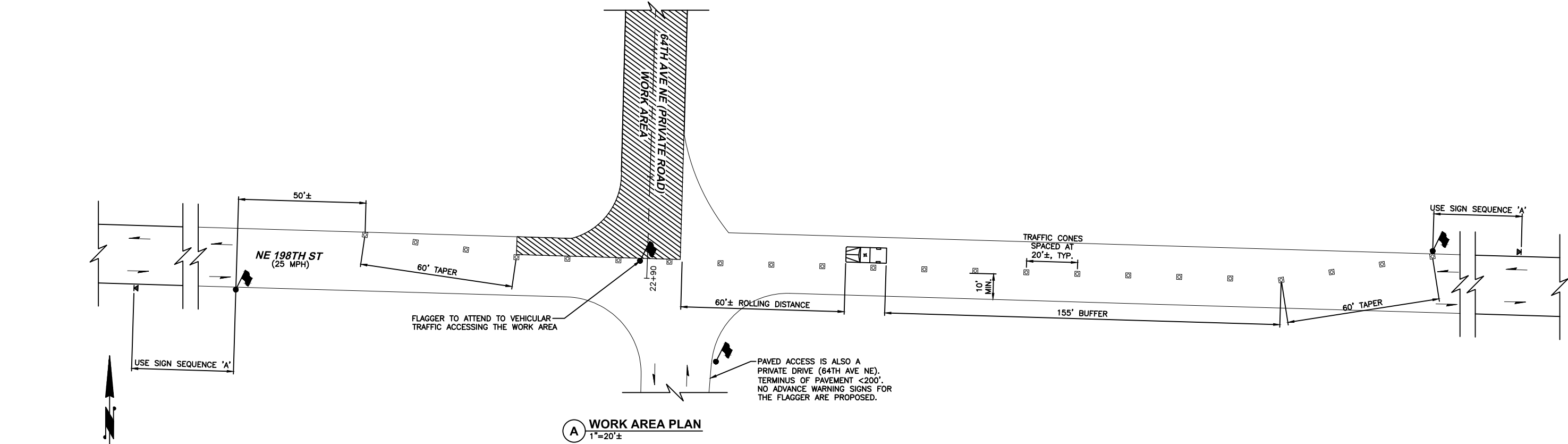

PUBLIC WORKS ENGINEERING
APPROVED
AS REDLINED
SUBJECT TO ORDINANCE
[Signature]
CITY OF KENMORE

NO	BY	APPD	REVISION	DATE
100% SUBMITTAL				

WARNING
0 1/2 1
IF THIS BAR DOES NOT MEASURE 1" THEN DRAWING IS NOT TO SCALE

PACE
PACE Engineers
11255 Kirkland Way, Suite 300
Kirkland, WA 98033
p. 425.827.2014
www.paceengrs.com
PACE JOB # 21063.00

DESIGNED BY	MB
DRAWN BY	AMJ
CHECKED BY	HPP
APPROVAL	HPP
DATE	----

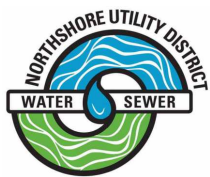

NORTHSHORE UTILITY DISTRICT
6830 NE 185th St. P.O. Box 82489
Kenmore, WA 98028-2684 Kenmore, WA 98028-2684
Ph: (425) 398-4400 | Fax: (425) 398-4430 | www.nud.net

CONTRACT 2024-02
SMALL DIAMETER HIGH PRESSURE WATER MAIN REPLACEMENT
SCHEDULE C - TEMPORARY TRAFFIC CONTROL PLAN

BASE MAP A4
C2106
SHEET
TCP2 OF 2

PRELIMINARY
HANS P. FARR
STATE OF WASHINGTON
19600
REGISTERED PROFESSIONAL ENGINEER



PUBLIC WORKS RIGHT-OF-WAY PERMIT For Franchise Utilities and Telecoms

City of Kirkland Public Works
123 5th Avenue
Kirkland, WA 98033
(425) 587-3800

Electronic

Permit Number: PUB25-03525

Permit Information

Job Address: ROW NE JUANITA LN / ; ALSO NE 120TH, 80TH PL NE,
Parcel: NE 125TH PL, 106TH NE

Issue Date: 06/10/2025
Expiration Date: 03/04/2026

Scope of Work

Work Order #: 2024-02

Schedules E, F, and G of NUD Water Main replacement Contract 2024-02. Schedule E - NE Juanita Ln. Construction of approximately 177 lineal feet of new 4-inch DI water main, service lines and meters, blow off assembly. New water main will connect to existing 8-inch DI water main. Existing fire hydrant will be connected to new 4-inch water main. Existing 2-inch PVC water main will be cut, capped, filled and decommissioned in place. Schedule F - 120/80 Construction of approximately 410 lineal feet of new 8-inch DI water main and 342 lf 6-inch DI water main, service lines and meters, blow off assembly. New water main will connect to existing 8-inch DI water main. Existing 2-inch PVC water main will be cut, capped, filled and decommissioned in place. Schedule G - 124/106 Construction of approximately 888 lineal feet of new 8-inch DI water main and 101 lf 6-inch DI water main, service lines and meters, blow off assembly. New water main will connect to existing 8-inch DI water main. Existing 2-inch PVC water main will be cut, capped, filled and decommissioned in place.

Contacts

Type	Name	Address	Phone
Applicant	NORTHSHORE UTILITY DISTRICT GEORGE MATOTE	6830 NE 185TH ST KENMORE, WA 98028	B: 425-398-4400, Ext #121
Franchise Utility/Telecom	KING COUNTY/NUD	401 FIFTH AVE, MS CNK-ES-0323 SEATTLE, WA 98104-1818	B: C:

Fees

	Fee Amount	Amount Due
PW - ROW Insp (Standard)*	\$3,580.00	\$3,580.00
PW - Review/Insp Public Improvements*	\$8,680.00	\$8,680.00
MyBuildingPermit.com PW Surcharge	\$429.10	\$429.10
Amount to be billed:		\$12,689.10

Inspections

JOB START NOTIFICATION MUST BE AT LEAST 48 HOURS PRIOR. Requests for the job start notification or other inspections must be by 6 pm on the day prior to the notification/inspection. The notification/inspection should be requested online by using www.mybuildingpermit.com.

FINAL INSPECTION REQUIRED. After the work has been completed, including final restoration, a Final inspection is required to close out the permit. Requests for the final inspection must be by 6 pm of the day prior to the inspection. The inspection should be requested online by using www.mybuildingpermit.com.



Permit Number: PUB25-03525

General Conditions

All work to be done in accordance with the Ordinances of the City of Kirkland, and the rules and regulation of the Public Works Department.

A minimum of 5' horizontal and 18" vertical separation from all water, sewer, and storm mains is required. Minimum 36" depth is required. All utilities must be potholed for crossings (no blind borings).

All construction activity within the public right-of-way shall have traffic control signing and flagging per the standards within the Manual on Uniform Traffic Control Devices (MUTCD). The Public Works Inspector may place a Stop Work Order on any construction activity which fails to conform to the MUTCD.

Permitted work requiring inspections outside of normal hours (Monday-Friday, 7:00 AM to 3:30 PM) are approved or a case-by-case basis. The associated permit will be billed for the off-hours inspections with a four-hour minimum, and an eight-hour charge for any work over four hours.

No steel sheets are allowed in the right-of-way over the weekend or on City closure days. Sheets must be removed and asphalt patching in place before 3 pm Friday.

No utility work in the right-of-way after 12:00 PM on Fridays; restoration only.

If sidewalks or crosswalks are blocked, provide advance warning to pedestrian 1) "Sidewalk/Crosswalk Closed Ahead, Use Other Side" to be placed at the nearest crossings on either side of the work zone, so pedestrians can safely cross to the other side, and 2) "Sidewalk Closed" on either side of the closed sidewalk zone. **DO NOT BLOCK THE SIDEWALK WITH EQUIPMENT OR TRAFFIC CONTROL SIGNS** unless you have a closure route in place.

If bike lanes are closed, provide advance warning to cyclists 1) "Bike Lane Closed Ahead" and 2) "Bikes Merge With Traffic".

Tree pruning of trees in the public right-of-way is to be performed by the Public Works City arborist unless otherwise noted. The Public Works arborist can be reached at 425-587-2908. Any tree fencing encountered must not be disturbed.

Adequate drainage protection must be provided for adjacent properties. Applicants must control runoff to ensure activities will not cause a nuisance or adverse impact to adjacent private and public property. Streets and storm drains shall be kept clean. Contractor is responsible for keeping streets clean and free of contaminants at all times, and for preventing an illicit discharge (KMC 15.52) into the municipal storm drain system. If your construction project causes an illicit discharge to the municipal storm drain system, the City of Kirkland Storm Maintenance Division will be called to clean the public storm system and other affected public infrastructure. The contractor, property owner, and any other responsible party may be charged all costs associated with the cleanup and may also be assessed monetary penalties (KMC 1.12.200). The minimum penalty is \$500. A Final Inspection of your project will not be granted until all penalties and costs associated with the cleanup are paid to the City of Kirkland.

Construction drainage control shall be maintained by the contractor and subject to periodic inspections. During the period from May 1 to September 30, all denuded soils must be covered within 7 days; between October 1 and April 30, all denuded soils must be covered within 12 hours. Additional erosion control measures may be required based on weather and site conditions. Exposed soils shall be stabilized at the end of the workday prior to a weekend, holiday, or predicted rain event.



Permit Number: PUB25-03525

Permit Specific Conditions

1. **PRECONSTRUCTION MEETING REQUIRED:** A preconstruction meeting or call is required. Please request a pre-construction meeting by using the "Schedule Inspection" at mybuildingpermit.com, selecting Kirkland as the jurisdiction, entering the permit number or the address, and selecting "PW – PreCon". This is in addition to the job start notification.
2. **ROAD/ALLEY CLOSURE:** All closures must also be approved by the City's assigned Public Works inspector at least 14 calendar days in advance of the closure date. A traffic control plan and detour route may be required for review and approval.
3. **PUBLIC OUTREACH REQUIRED:** Public outreach is required for this right-of-way permit.
4. **OVERLAY RESTORATION REQUIREMENTS:** Three or more patches in the asphalt roadway within 150 feet of each other, or a trenchline parallel to centerline, or a new overlay less than 5 years old triggers a requirement for 2" grind and asphalt overlay restoration. City of Kirkland Inspector will provide guidance to overlay extent, if needed, after utilities have been installed. If a grind and overlay is directly adjacent to a driveway approach/wheelchair ramp, that approach or ramp will need to be brought up to current ADA standards.
5. **DRIVEWAY APPROACH/WHEELCHAIR RAMP REQUIREMENTS:** Cutting or potholing a portion of a driveway approach or wheelchair ramp, including the wings, could trigger a requirement to upgrade the entire approach or ramp to current ADA standards. This could also include bringing the existing driveway behind the sidewalk to current standard as well. The inspector shall determine if it can be field-designed or if an engineered design will be required.
6. **PEDESTRIAN AND BICYCLE ROUTE MAINTENANCE:** Unless an approved pedestrian or bicycle lane detour route has been approved by the City*, all sidewalks and bicycle lanes shall be temporarily repaired at the end of each day according to the following (see Utility Policy G-6* for a list of street classifications):

Arterial and Collector type streets: Sidewalks and bicycle lanes shall be restored temporarily at the end of each day with a cold-mix asphalt or steel plates.

Neighborhood Access type streets: Sidewalks can be restored temporarily at the end of each day with a crushed rock surface. A crushed rock restoration will be allowed for up to three working days. After three working days, if the sidewalk is not repaired permanently, a cold-mix asphalt surface must be installed as a temporary measure. Bicycle lanes shall be restored temporarily at the end of each day with a cold-mix asphalt or steel plates.

Sidewalks and bicycle lanes shall be restored permanently within 20 working days from the date of the original excavation. However, this is a minimum standards, and the City may request that sidewalks and bicycle lanes be restored permanently in less than 20 days. Sidewalks and bicycle lanes shall never be used for storage of construction vehicles, equipment, or materials. Traffic control equipment such as signs, barricades, cones, etc., shall not block sidewalks or bicycle lanes unless a pedestrian or bicycle lane detour route has been approved by the City. *Note: A sidewalk shall never be closed without a City-approved pedestrian detour route.

*Policy G-6 can be found at:

<https://www.kirklandwa.gov/files/sharedassets/public/development-services/pdfs/pre-approved-plans/policy-g-6.pdf>



CITY OF LAKE FOREST PARK
17425 Ballinger Way NE
Lake Forest Park, WA 98155
206-368-5440

To schedule an inspection

call the City of Lake Forest Park Building Department inspection line at 206-957-2835 before 3:00 PM the day prior for next day inspection.

If called in after 3:00 PM the inspection will be scheduled for the following day.

RIGHT-OF-WAY PERMIT

Permit Number: [2023-ROW-0152](#)

Date of Issuance: 6/24/2024

Date of Expiration: One Year from Issuance

Project Description:

Construction of approximately 20 lineal feet of 8" DI water main to be constructed within 35th Ave NE at NE 190th Place (Private Road). A section of existing 2" PVC water main will be cut, capped and abandoned in place where the new DI water main connects to the existing system in 35th Ave NE. Construction will require approximately 20 lineal feet of trenching in the ROW. Construction is scheduled for May 2024 and will take about 3 days.

Owner:

DIFILLIPO ROGER A III+ELIZA

Address of Work:

3504 NE 190TH PL Lake Forest Park, WA 98155

Contractor:

City License Number:

State License Number:

City License Expiration:

State License Expiration:

Fees:

Total Fees: \$509.85

Total PAID: \$509.85

PERMIT CONDITIONS

CONDITIONS OF PERMIT:

This permit becomes null and void if work or construction authorized has not commenced within one year of permit issuance. Permit to be posted on site. All work must be performed within the Right-of-Way. No riding earthmoving equipment permitted on private property/outside of the Right-of-Way without proper permits.

The permittee shall restore the surface of all streets, broken or damaged as the result of Right-of-Work to its original conditions and per King County 2016 Road Standards.

PERMITTED WORK: OCCUPY CITY RIGHT OF WAY TO PERFORM WORK PER APPROVED TCP AND PROJECT PLAN(s)

JOB START AND FINAL INSPECTIONS ARE REQUIRED.

Call the City of Lake Forest Park inspection line for job start and for final inspections by 4:00 PM the day prior. 206-957-2835

For any digging of 12" or more it is required to mark the boundary of the digging/excavation site with white paint and call the Call center at 1-800-424-5555 for a locate of underground facilities. Owners/operators of underground facilities must respond within 2 business days. Failure to comply will be the responsibility of the owner/contractor if an underground facility is damaged and such damage is the consequence of the failure to fulfill this obligation will be liable for any damages. Fines may also be imposed for those who fail to comply. RCW Chapter 19.122

_____ (initial) on _____ (date)

UTILITY DISTRICTS

The permittee shall procure and maintain for the duration of the franchise, insurance against claims or persons or damages to the property to which may arise from or in connection with the exercise of the rights, privileges and authority granted hereunder to the permittee, its agents, representatives or employees. The district shall provide an insurance endorsement, naming the City as an additional insured to the City for its inspection prior to the adoption of this franchise ordinance and such endorsement shall evidence a policy of insurance that includes; automobile liability insurance with limits no less than \$1,000,000.00 combined single limit per occurrence for bodily injury and property damage. Commercial general liability insurance written on an occurrence basis with limits no less than \$1,000,000.00 combined single limit per occurrence and \$2,000,000.00 aggregate for personal injury, bodily injury and property damage. Coverage shall include but not limited to; blanket contractual, products and completed operation, broad form property damage, explosion, collapse and underground (XCU) and employers liability. The permitted may satisfy the requirements of this section by a self insured program or membership in an insurance pool providing coverage substantially the same as set forth above.

Permittee understands that this permit is issued in accordance with the terms and provisions of Ordinance No. 133 and the conditions of the permit are as follows:

1) Permittee shall comply with the Manual of Uniform Traffic control Devices for Streets and Highways and as directed by the City's Public Works Director. Warning signs, barricades and lights shall mark all open trenches and

if necessary, flagmen shall be employed for the purpose of protecting the traveling public. The permit holder shall be required to maintain traffic at all times, with no long-term disruption of traffic on the public right-of-way.

- 2) Permittee shall call the Building Department inspection line 206-957-2835 for job start 24 hours prior to commencement of work on this project. The Right of Way permit is activated at the time of this call. A pre-construction meeting is required before work is started for multiple days of work.
- 3) Work shall be restricted to the hours between 7:00AM and 9:00PM weekdays and work shall be restricted on the right-of-way to the hours between 8:00AM and 9:00PM Saturdays, Sundays or holidays unless otherwise deemed an emergency or authorized by the City. All equipment and signage will be removed from the right-of-way each day, unless otherwise authorized by the City.
- 4) Permittee shall notify all affected public of the project by posting the subject property with a notification sign and by placing door hangers at surrounding residents 48 hours in advance as directed by the Public Works Department.
- 5) All slopes, slope treatment, topsoil, ditches, pipes, etc., disturbed by this operation shall be restored to their original cross-section and condition.
- 6) Trenches shall be backfilled as soon as possible behind the laying of pipe or cable. No open trenches shall be left overnight. This includes boring or jacking pits which shall be covered with lumber or other material of sufficient strength to withstand the load of highway traffic if the pit is not to be backfilled with material each night.
- 7) The shoulder where disturbed shall be surfaced and restored with material similar to original shoulder and as directed by the City's representative.
- 8) If determined necessary by the City, all of the excavated material shall be removed and replaced with suitable material as specified by the City.
- 9) The sides of the trenching (or excavation) shall be adequately supported to reduce the hazard to workers and prevent any damage by cracks, settlement, etc. to the pavement. No other work in the trench or excavation area will be allowed until this requirement is met.
- 10) The permittee shall be responsible for any construction deficiencies as a result of the construction performed on the public right-of-way.
- 11) On completion of said work herein, all rubbish and debris shall be immediately removed and the roadway and roadside shall be left neat and presentable and satisfactory to the City.
- 12) All work performed shall be done to the satisfaction of the City and the entire expenses of said supervision shall be borne by the permittee.
- 13) After backfill and compaction of all paved surfaces in the right of way, an immediate cold mix patch shall be placed and maintained in a manner acceptable to the City inspector. On asphalt pavement, a permanent hot mix patch the same thickness as the existing asphalt or minimum of 2 inches, whichever is the greater, shall be placed and sealed with a paving grade asphalt within **30 calendar days**. Cement concrete pavement shall be restored with an eight-sack mix, using either Type II or Type III cement, within **30 calendar days**.
- 14) PERMITTEE SHALL NOTIFY THE CITY'S REPRESENTATIVE UPON COMPLETION OF THE WORK DONE UNDER THIS PERMIT SO THAT A FINAL INSPECTION CAN BE MADE.

Permission is hereby given to do the above described work, according to the conditions hereon and according to the approved plans and specifications pertaining thereto, subject to compliance with the City of Lake Forest Park Municipal Code.

NOTE: When signed and dated below this is your permit and expires one year from the date of issuance.

INDEMNITY AND HOLD HARMLESS: *The permittee agrees to indemnify and hold harmless Lake Forest Park as provided herein to the maximum extent possible under law. Accordingly, the*

permittee agrees for itself, its successors, and assigns, to defend, indemnify, and hold harmless Lake Forest Park, its appointed and elected officials, and employees from and against liability for all claims, demands, suits, and judgments, including costs of defense thereof, for injury to persons, death, or property damage which is caused by arises out of or is incidental to permittee's exercise of rights and privileges granted by this permit. The permittee's obligations under this permit shall include: (a) indemnification for such claims that arise from the negligence of either of the permittee, (b) the duty to promptly accept tender of defense and provide defense to the City at the permittee's own expense;(c) indemnification of claims made by the permittee's own employees or agents; and (d) waiver of the permittee's immunity under the industrial insurance provisions of Title 51 RCW which waiver has been mutually negotiated by the parties. In the event it is necessary for the City to incur attorney's fees, legal expenses, or other costs to enforce the provisions of this section, all such fees, expenses and costs shall be recoverable from the permittee. In the event it is determined that RCW 4.24.115 applied to this permit, the permittee agrees to defend, hold harmless and indemnify Lake Forest Park to the maximum extent permitted thereunder and specifically for its negligence concurrent with that of Lake Forest Park to the full extent of permittee's negligence. Permittee agrees to defend, indemnify and hold harmless the City for claims by permittee's employees and agrees to waiver of its immunity under Title 51 RCW, which waiver has been mutually negotiated by the parties.

I hereby certify that I have read and examined this permit and know the same to be true and correct. All provisions of laws and ordinances governing this type of work will be completed whether specified or not. The granting of a permit does not presume to give authority to violate or cancel the provisions of any other state or local law regulating construction or the performance of construction.

Peter Paulsen, PE

7.18.25

Authorized Official

Date

7.18.25

Applicant Signature

Date

**Please Sign and Date Permit Upon Receipt
Not Valid Unless Signed**

*****ROW PERMIT INSPECTION RECORD*****

Inspection Type	Inspection Date	Date Approved	Comments
Progress			
Final			

**To schedule an inspection call the City of Lake Forest Park Building Department inspection
line 206-957-2835 by 3:00 PM the day prior.**

From: [Yancey Bagby](#)
To: [Tiffany Dazet](#)
Cc: [Mark Hofman](#)
Subject: RE: 2023-ROW-0152 Extension
Date: Wednesday, July 9, 2025 3:50:46 PM
Attachments: [image002.png](#)
[image005.png](#)
[image006.png](#)
[image007.png](#)
[2023-ROW-0152 issued extension.doc](#)

Hello Tiffany,

Extension approved for work to be performed October 1st through February 28th. Work before or after this period Will required separate approval. Initial, sign and return the attached form.



Yancey Bagby | Senior Planner
City of Lake Forest Park
17425 Ballinger Way NE | 206-957-2832
www.cityoflfp.gov

From: Tiffany Dazet <TiffanyD@paceengrs.com>
Sent: Wednesday, July 9, 2025 2:52 PM
To: Yancey Bagby <ybagby@cityoflfp.gov>
Cc: Mark Hofman <mhofman@cityoflfp.gov>
Subject: RE: 2023-ROW-0152 Extension

Hi Yancey – Confirming with the engineering team, they would actually like to start in November with completion estimated at the end of February (to allow for holidays/inclement weather).

Thank you!

Tiffany Dazet
Project Coordinator
o. 425.827.2014



LAND | WATER | INFRASTRUCTURE | FACILITIES

From: Yancey Bagby <ybagby@cityoflfp.gov>
Sent: Tuesday, July 8, 2025 4:03 PM
To: Tiffany Dazet <TiffanyD@paceengrs.com>
Cc: Mark Hofman <mhofman@cityoflfp.gov>
Subject: RE: 2023-ROW-0152 Extension

Hello Tiffany,

We can approve the extension for the month of October and to a specified date after October if necessary. We are coordinating with other city projects this summer, so it is not authorized before October 1st.



Yancey Bagby | Senior Planner
City of Lake Forest Park
17425 Ballinger Way NE | 206-957-2832
www.cityoflfp.gov

From: Tiffany Dazet <TiffanyD@paceengrs.com>
Sent: Tuesday, July 8, 2025 10:46 AM
To: Yancey Bagby <ybagby@cityoflfp.gov>
Cc: Mark Hofman <mhofman@cityoflfp.gov>; Elizabeth Talavera <etalavera@cityoflfp.gov>; Peter Paulsen <peterp@paceengrs.com>; Eilean Davis <EileanD@paceengrs.com>
Subject: RE: 2023-ROW-0152, 2023-ROW-0152 receipt

Hi Yancey – The Lake Forest Park portion will be in October.

Thank you!

Tiffany Dazet
Project Coordinator
o. 425.827.2014



LAND | WATER | INFRASTRUCTURE | FACILITIES

From: Yancey Bagby <ybagby@cityoflfp.gov>
Sent: Monday, July 7, 2025 12:34 PM
To: Tiffany Dazet <TiffanyD@paceengrs.com>
Cc: Mark Hofman <mhofman@cityoflfp.gov>; Elizabeth Talavera <etalavera@cityoflfp.gov>; Peter Paulsen <peterp@paceengrs.com>; Eilean Davis <EileanD@paceengrs.com>
Subject: RE: 2023-ROW-0152, 2023-ROW-0152 receipt

Hi Tiffany,

What is the timeline for the Lake Forest Park portion?



City of Bothell™

NOTICE: CONTRACTOR INFO REQUIRED PRIOR TO PERMIT ISSUANCE

This permit is ready to issue, however we do require the contractor's information prior to permit issuance. **The contractor must have a current City Business License and current state Construction Contractor license prior to permit issuance.**

Please upload this information to the application on MyBuildingPermit.com, including the contractor's:

- **Name**
- **UBI number**
- **State contractor license number**

If a City of Bothell business license needs to be acquired or renewed, please visit the [Department of Revenue](#) website for more information and how to apply.

- * If the contractor is the **homeowner** upload this information to the application on MyBuildingPermit.com.

Community Development
18415 101st Ave NE.
Bothell, WA 98011
(425) 806-6400
www.bothellwa.gov

City of Bothell, WA

Standard Right-of-Way Conditions of Approval

Unless superseded by special conditions of approval, the following conditions apply to all Right-of-Way Permits.

1. All work must be inspected and approved. The conditions below may be superseded by any notes on the approved plan set(s).
2. **Job Start notification to City of Bothell. Request Job Start inspection using the City of Bothell Inspection Scheduling system** <https://permits.bothellwa.gov> **prior to 4pm** on the day prior to work start. Information needed when scheduling: ROW permit number, site address, date of work start, and contact name and phone number. The contact listed shall be the jobsite foreman/ field lead.
3. After work is completed a **Final Inspection MUST** be requested using the City of Bothell Inspection Scheduling system <https://permits.bothellwa.gov>.
4. Call for utility locates 1-800-424-5555 (or 811) a minimum of 48 hours before any excavation occurs. All utilities and utility services must be located before any excavation occurs
5. A pre-construction meeting (on site) is required for work on collector or arterial roads or work which involves boring in the location of utilities **prior to the start of work**. **Required inspections** will be identified during the meeting. All utility locates (city and private), including all traffic signal loops, in the work area must have their location clearly marked and must be in place prior to the pre-construction meeting. All City approved documents must be on site. The pre-construction meeting may be scheduled through <https://permits.bothellwa.gov> and select "Site Precon" inspection.
6. A copy of the right-of-way permit and approved plans **must be on site at all times** when work is being done.
7. Applicant is responsible for assuring that all contractors/subcontractors are knowledgeable of the City of Bothell Design and Construction Standards and Specifications.
8. All city utilities and traffic signal loops in the work area must have their location clearly marked **prior to the start** of any work.
9. **For water mains, a minimum of 36 inches of vertical clearance** from the bottom of any city utility to the top of the proposed installation must be maintained for directional bores and a minimum of **18 inches of vertical clearance** from the bottom of any city utility to the top of the proposed installation must be maintained for open cuts unless specific written approval from the City has been received.
10. **For water mains, a minimum of 10 feet of horizontal clearance** from the edge of any city utility to the edge of the proposed installation must be maintained unless specific written approval from the City has been received.
11. **For sewer and storm mains, a minimum of 18 inches of vertical clearance** from the bottom of any city utility to the top of the proposed installation must be maintained unless specific written approval from the City has been received. For sanitary sewer mains, the clearance must be maintained above the main.

12. **For storm and sewer mains, a minimum of 5 feet of horizontal clearance** from the edge of any city utility to the edge of the proposed installation must be maintained unless specific written approval from the City has been received.
13. If locations of proposed installations need to be changed to meet clearance requirements, the applicant is responsible for any redesign. Any redesign must be approved by the City of Bothell.
14. Inspection is provided only between 8:00 a.m. and 4:00 p.m., Monday through Friday. Work in the right-of-way may not be done outside these hours without special prior arrangement.
15. Lane closures on any arterial or collector street are limited to 9am to 3pm, Monday through Friday. No non-emergency work is allowed on City holidays unless otherwise approved in writing.
16. The Applicant/Contractor shall apply traffic control plans 701 to 713 of the City of Bothell Design and Construction Standards and Specifications and/or section K "Traffic Control Plans" of WSDOT Standard Plans for Road, Bridge and Municipal Construction.
17. A minimum of one traffic lane shall be open at all times for police and fire apparatus emergency access. Full road closure is not allowed without prior written approval by the City of Bothell.
18. Applicant shall maintain unimpeded access to fire hydrants and driveways for emergency vehicles.
19. Pavement removed in conjunction with this permit must be replaced in accordance with the City of Bothell Standard Detail #317, "Pavement Patch Detail". Subbase repair shall be per detail 470. Note that the final perimeter of the pavement patch area is to be **saw cut**.
20. If a portion of the sidewalk or curb and gutter is impacted, the entire portion between expansion joints must be replaced in conformance with the current city standards.
21. Temporary erosion control measures shall be employed to protect adjacent property and storm drain facilities.
22. For projects with street cuts and directional boring or hole hogging, the contractor must do a video inspection of the City owned sanitary sewer line before any work is done and do a video inspection of the sanitary sewer line and the storm drainage line after the work is done. The recording must be provided to the City construction inspector for review prior to final inspection. Any damages to the City storm or sewer line must be fixed prior to the final inspection of the permit.

Community Development Department
REQUEST FOR TEMPORARY EXPANSION OF CONSTRUCTION NOISE HOURS



DATE: _____ **TO:** Community Development Director

Project Name: _____ Permit #: _____

Project Site Address: _____

Applicant Name: _____ Phone: (____) _____ Email: _____

Applicant Address: _____ City _____ State _____ Zip _____

After-hours contact person who shall be on site during extended construction hour periods:

After Hours Contact Name: _____ Phone: (____) _____ Email: _____

Address: _____ City _____ State _____ Zip _____

Pursuant to Bothell Municipal Code (BMC) 8.26.065.D, the Community Development Director is authorized to allow expansion of the construction noise hours for certain activities listed in BMC 8.26.065.D.1.

Date(s) Noise Hour Expansion is Requested	Begin and End Construction Noise Hours Requested	List Specific Reason(s) for Request which meet BMC 8.26.065.D.1 requirements	Type of construction work to be performed during the expanded hours requested

If approved, 72 hours notification to surrounding property owners and residents shall be provided by the applicant as required by Bothell Municipal Code.

Submit request form through www.MyBuildingPermit.com by uploading this form, completed, to your online permit application. The Community Development Director shall have seven calendar days following receipt of a complete construction noise hours expansion request to approve, conditionally approve, or deny the request.

Application Fee is due at time of request submittal.

Pre-construction Meeting Required

A pre-construction meeting is required prior to the start of work for:

- Commercial, Mixed Use and Multi-Family building permits for new buildings or additions over 6000 sq.ft.
- Development project grading, right-of-way, utility and building permits for walls.

Please contact CD Admin at 425-806-6400 to schedule your pre-construction meeting.

A pre-construction meeting is required prior to the start of work.

- Pre-construction meetings are one hour, and are held on Tuesdays or Thursdays from 1pm – 2pm, or 2pm – 3pm at City Hall (18415 101st Ave NE, Bothell – 1st floor).
- The pre-construction meeting shall be scheduled AFTER the permit is issued.
- The pre-construction meeting shall be scheduled MINIMUM 3 working days prior to the meeting.
- The applicant/contractor shall bring a printed copy of the stamped approved plans to the meeting for reference.
- The contractor is required to be present at the meeting.

APPENDIX B

EASEMENTS

FILED for Record at Request of

Name URSAddress 473 E Vine BldgSeattle, Wash. 98121Attn: Allan NewbillE A S E M E N TTHIS AGREEMENT made this 11 day of July, 1980,by and between Pan-Terra, Inc. andWATER

_____, hereinafter termed

"Grantor", and Northeast Lake Washington Sewer and Water District, a municipal corporation of King County, Washington, hereinafter termed "Grantee".

WITNESSETH:

That the said Grantor for valuable consideration does by these presents grant unto the Grantee a perpetual right-of-way or easement for water mains with the necessary appurtenances, through, over and across the following described property situated in King County, Washington:

That portion of the West half of the South half of the Southwest quarter of the Northwest quarter of the Southwest quarter of Section 3, Township 26 North, Range 4 East, W.M., described as follows: Beginning at the Southeast corner of the North half of said subdivision; thence N 0°09'50"E, along the East line of said subdivision, for 15.00 feet; thence N 88°13'38"W, parallel with the South line of the North half of said subdivision, for 45.00 feet; thence N 0°09'50"E for 20.00 feet; thence N 88°13'38"W for 50.00 feet; thence S 0°09'50"W for 20.00 feet; thence N 88°13'38"W for 102.67 feet; thence N 30°51'02"W for 82.78 feet; thence along a curve to the right, having a radius of 25.00 feet, and consuming a central angle of 80°59'04", an arc distance of 35.34 feet to a point on the East line of the West 30.00 feet of said subdivision; thence S 0°08'02"W, along the East line of the West 30.00 feet of said subdivision, for 81.00 feet to a point of curve, at which point the tangent to said curve bears N 0°08'02"E; thence in a northeasterly direction, along said curve, to the right, having a radius of 25.00 feet, and consuming a central angle of 99°00'56", an arc distance of 43.20 feet; thence S 80°51'02"E for 71.92 feet; thence S 88°13'38"E for 105.55 feet; thence S 0°09'50"W for 20.00 feet; thence S 88°13'38"E for 50.00 feet; thence N 0°09'50"E for 20.00 feet; thence S 88°13'38"E for 45.00 feet to a point on the East line of said subdivision; thence N 0°09'50"E, along the East line of said subdivision, for 15.00 feet to the point of beginning.

Also known as Tract A Private Road as recorded in Short Plat No. 378086 under Auditors File No. 7902150927.

1% EXCISE TAX NOT REQUIRED

King Co. Records Division

By J. Torokoff, Deputy

JUL-23-80 62411 8007230554

8607230554

This easement shall be a covenant running with the land and shall be binding on the successors, heirs, and assigns of the parties hereto.

Title:

I, the undersigned, a notary public in and for the State of Washington, hereby certify that on this 17 day of July, 1980, personally appeared before me Robert R. Pantley to me known to be the President of the PAN TERRA, who executed the foregoing instrument and acknowledged that he signed and sealed the same as his free and voluntary act and deed, for the uses and purposes therein mentioned, and on oath stated that he is authorized to execute the said instrument and that the seal affixed is the Corporate Seal of said Corporation.

Notary Public in and for the
State of Washington, residing
at *Seattle, Wash.*

RECORDER'S NOTES:
PORTIONS OF THIS DOCUMENT POOR QUALITY FOR FILMING

SHORT PLAT MAP
PTN: SW $\frac{1}{4}$ SW $\frac{1}{4}$ NW $\frac{1}{4}$ SW $\frac{1}{4}$
SEC 3, T.26N, R.4E. WM.
KING COUNTY, WASHINGTON

8007230554

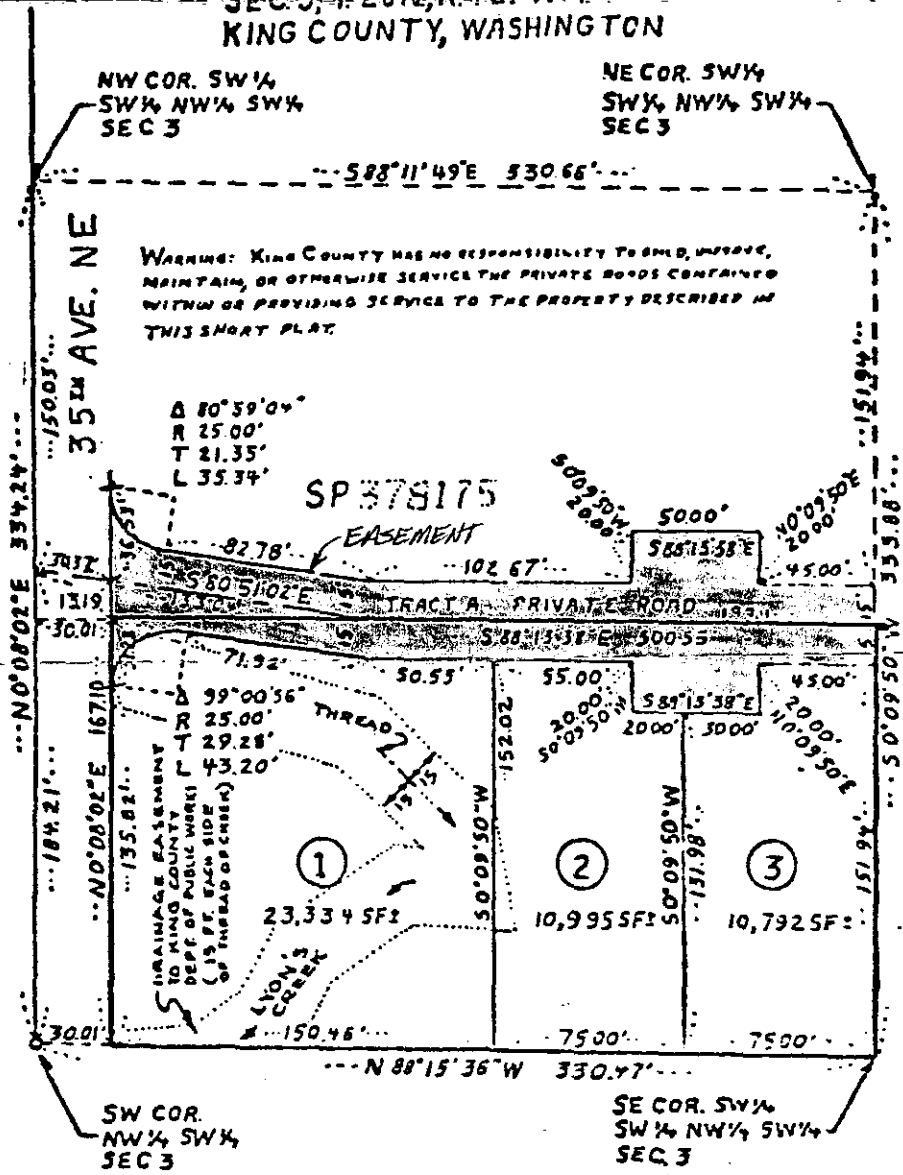

7910240836

MEITZNER SHORT PLAT KCSP 777028 AF# 7812270733 ,
KCSP 777029 AF# 7812270734, KCSP 777030 AF# 7812270735
Map A4

WATER / NE 198th St / 64th Ave NE - "TRACT X"

RECEIVED

NOV 26 '79

WATER DIST.
79

EASEMENT

THIS AGREEMENT made this 11th day of SEPTEMBER 19 79
by and between KING COUNTY WATER DISTRICT NO. 79, a municipal corporation
of King County, Washington, hereinafter termed "Grantee" and
RICHARD H. MIETZNER & LORRAINE
M. MIETZNER hereinafter termed "Grantor"

WITNESSETH:

That the said Grantor for valuable consideration does by these presents grant
unto the Grantee a perpetual right-of-way or easement for water mains with the
necessary appurtenances, through, over and across the following described pro-
perty situated in King County, Washington.

A strip of land 5.0 feet in width adjacent to and surrounding Tract "X",
a private road, according to King County Short Plats 777028, 777029, &
777030 recorded under King County Auditor's file Numbers 7812270733, 7812270734,
& 7812270735 respectively, Records of King County, Washington.

1% EXCISE TAX NOT REQUIRED
King Co. Records Division

By J. T. Torkoff, Deputy

A4
677-
DE 19851 64 AVE NE.

7910240836

That said Grantee shall have the right without prior institution of any suit or proceeding at law, at times as may be necessary to enter upon said property for purpose of constructing, repairing, altering, or reconstructing said water mains, or making any connections therewith, without incurring any legal obligation of liability therefor; provided that such constructing, repairing, altering, or reconstructing of said watermains shall be accomplished in such a manner that the private improvements existing in this right-of-way shall not be disturbed or destroyed, or in the event they are disturbed or destroyed, they will be replaced in as good a condition as they were immediately before the property was entered upon by the Grantee.

That Grantor shall retain the right to use the surface of said easement, so long as said use does not interfere with the installation and maintenance or reconstruction of the watermains, and so long as no permanent buildings, rockeries, retaining walls or similar structures are erected on said easement.

This easement shall be a covenant running with the land and shall be binding on the successors, heirs and assigns of the parties hereto.

Richard H. Mietzner
Lorraine M. Mietzner
per a power of atty

STATE OF WASHINGTON }
COUNTY OF KING }

I, the undersigned, a notary public in and for the State of Washington, hereby certify that on this 11th day of Sept, 1979, personally appeared before me Richard H. Mietzner and Lorraine M. Mietzner to me known to be the individuals described in and who executed the foregoing instrument and acknowledged that they signed and sealed the same as their free and voluntary act and deed, for the uses and purposes mentioned.

Maupia L. Bishop
Notary Public in and for the State of
Washington, residing at King Co

STATE OF WASHINGTON }
County of King }



On this 11th day of September, 19 79, before me personally appeared Richard H. Mietzner, who executed the within instrument as Attorney in Fact for Lorraine M. Mietzner and acknowledged to me that he/she signed and sealed the same as his/her free and voluntary act and deed as attorney in fact for Lorraine M. Mietzner for the uses and purposes therein mentioned, and on oath stated that the power of attorney authorizing the execution of this instrument has not been revoked and that the said Lorraine M. Mietzner is now living, and is not insane.

Given under my hand and official seal the day and year last above written.
(Seal)

Michael M. Stollenger
(Signature)

Notary Public in and for the State of Washington, residing at Lynnwood

N 1° 33' 57" E	324.58' (M.)
N 1° 34' 13" E	324.65' (P.)

10 Coe. Circ. Mon.

N 1°24'26" E 291.95' (M.) 292.13' (P)

10

LOT 5

LOT 10

LOTS 8, 9, 10
BLK. 1
KENOVER ADD.
SHORT PLATS NO
77028, 77029, 77.

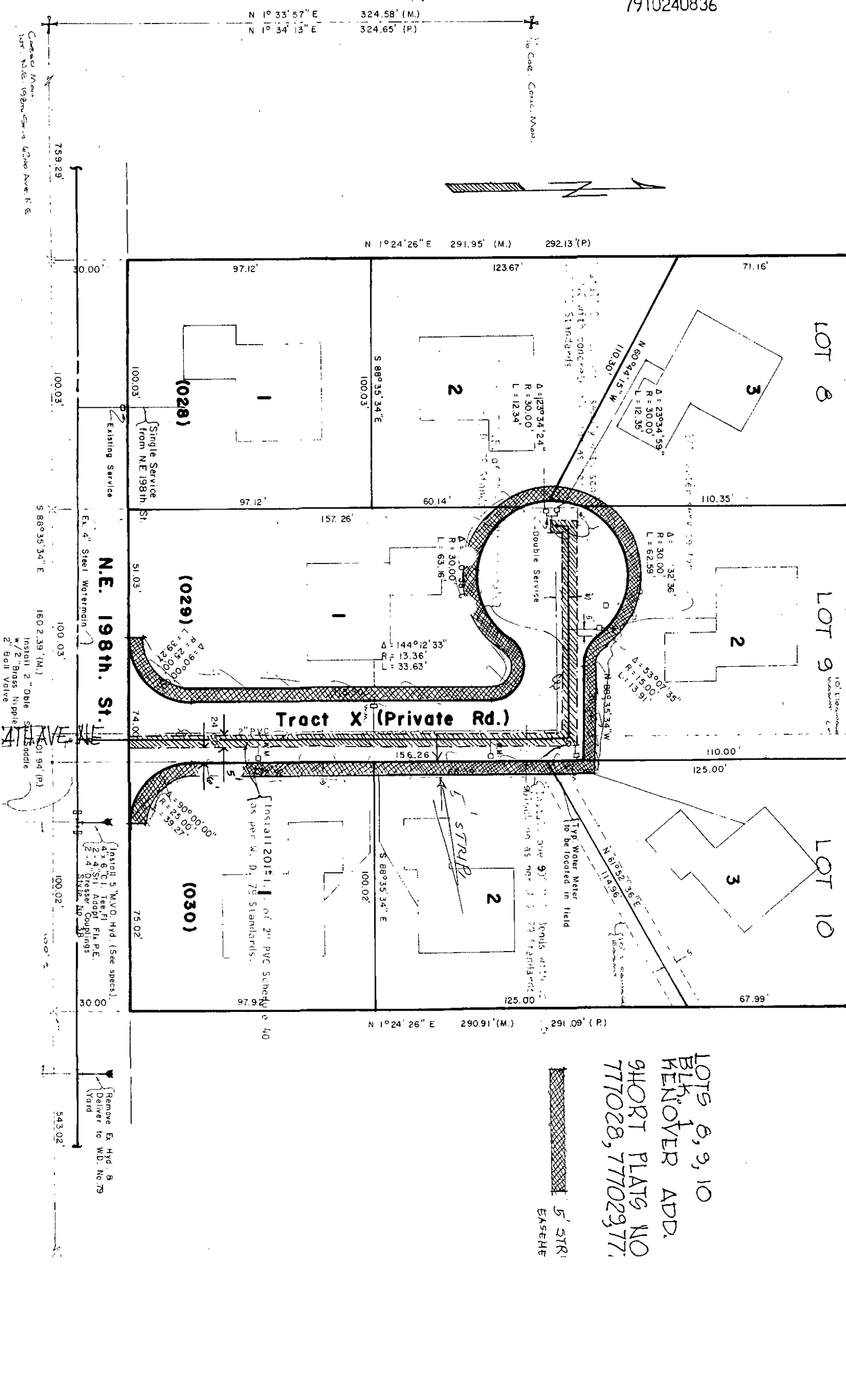

DEC-27-78 00315 7812270734 - E NF

SHORT PLAT NO 777029

S. 2 T. 26 N R. 4 E

KING COUNTY, WASHINGTON

This space reserved for
recorder's use

RECORDED KC RECORDS

DEC 27 1 30 PM '78

Filed for record at the
request of:

R.H. Mietzner
Name

Return to:
Building & Land Development
460 KC Administration Bldg
Seattle, Washington 98104

Recording Number

Block 1.

LEGAL DESCRIPTION

TOTAL: Lot 9, of the plat of Kenover Addition as recorded in Volume 43,
P.1 of Plats in King County, WA.

Subject to and together with an undivided interest in a private
access road for ingress, egress, drainage and utilities over, under and
across that portion of Lots 8, 9 and 10, ^{Block 1} Kenover Addition, recorded in
Volume 43 of Plats, at page 1, records of King County, Washington, described
as follows:

Commencing at the Southeast corner of said lot 10, said corner being a point
on the North margin of N.E. 198th Street; thence along said North margin
N 88°35'34" W 75.02 feet to the point of beginning, said point being on a
curve to the right having a radius of 25.00 feet, the center of which bears
N 1°24'26" E; thence along said curve an arc length of 39.27 feet through a
central angle of 90°00'00"; thence N 1°24'26" E 156.26 feet; thence N
88°35'34" W 36.54 feet to a point of a curve to the right having a radius
of 15.00 feet, the center of which bears N 1°24'26" E; thence along said
curve an arc length of 13.91 feet through a central angle of 53°07'35" to
a point of reverse curvature to the left having a radius of 30.00 feet; the
center of which bears S 54°32'01" W; thence along said curve an arc length
of 27.82 feet through a central angle of 53°07'35"; thence N 88°35'34" W
27.49 feet; thence S 01°24'26" W 60.00 feet; thence S 88°35'34" E 27.49
feet to a point on a curve to the left having a radius of 30.00 feet, the
center of which bears N 01°24'26" E; thence along said curve an arc length
of 28.39 through a central angle of 54°12'42" to a point of reverse curvature
to the right having a radius 13.36 feet, the center of which bears S

APPROVAL

Department of Planning and Community Development
Building and Land Development Division

Examined and approved this 22 day of

DECEMBER, 1978

Edward B. Tard

Manager, Building & Land Development Division

Department of Public Works

Examined and approved this 14 day of

Nov, 1978

Director

Department of Assessments

Examined and approved this 18 day of

November, 1978

HARLEY H. HOPPE

Assessor

A. Martin

Deputy Assessor

EH

382 410 - 0045
Map on File in Vault
SW 1/4 of NE 1/4

52°48'16" E; thence along said curve an arc length of 33.63 feet through a central angle of 144°12'42"; thence S 1°24'26" W 118.90 feet to a point on a curve to the right having a radius of 25.00 feet, the center of which bears N 88°35'34" W; thence along said curve an arc length of 39.27 feet through a central angle of 90°00'00" to a point on the North margin of N.E. 198th Street; thence along said North margin S 88°35'34" E 74.00 feet to the point of beginning.

Subject to the following provisions:

Each lot in this short subdivision is granted and conveyed an undivided interest in the private access road shown hereon for ingress, egress, drainage and utilities to serve the respective lots. There shall be no public easement or right-of-way except as otherwise noted, but the King County and other utilities are granted an easement over, under and across said private access road for the installation, maintenance and operation of utility services, including sanitary sewer, storm drainage, water, electric power, gas, telephone, cable TV, garbage, and other similar utility services. The maintenance and repair of the private access road shall be the responsibility of the owners of each lot herein having the use thereof and each such lot owner shall pay their proportionate share of the cost incurred.

7812270734

7812270734

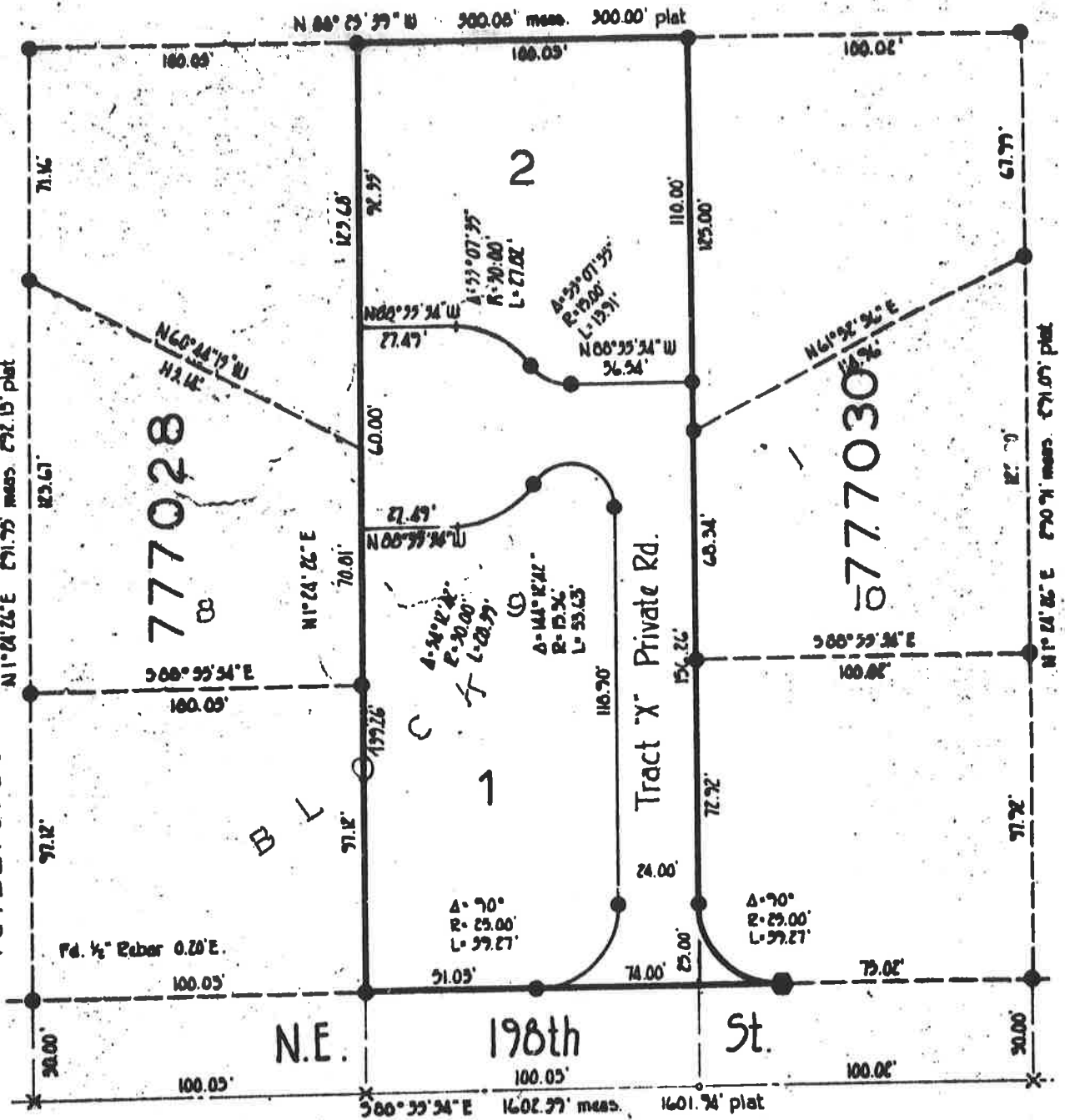

WARNING:
King County has no responsibility to build, improve,
maintain, or otherwise service the private roads contained
within or providing service to the property described in
this Short Plat.

Land Surveyor's Certificate:

This short plat correctly represents a
survey made by me or under my direction
in conformance with the requirements of
appropriate state and county statute and
ordinance.

10/27/77
Date

Vernon S. Cole

Map on File in Vault

Direction:



Scale:

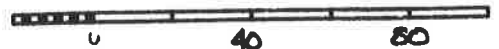

Certificate No: 15645

Short Plat No: 777029



7812270734

DECLARATION:

Know all men by these presents that we, the undersigned, owner(s) in fee simple [and contract purchaser(s)] of the land herein described do hereby make a short subdivision thereof pursuant to RCW 58.17.060 and declare this short plat to be the graphic representation of same, and that said short subdivision is made with the free consent and in accordance with the desire of the owner(s).
In witness whereof we have set our hands and seals.

Name Richard H. Mietzen
Name by Richard H. Mietzen
Name her attorney in fact

METCO CONSTRUCTION, INC.
Name _____
Name Richard H. Mietzen, President
Name _____
Name _____

STATE OF WASHINGTON, } ss.
County of King

On this 8th day of November A. D., 1977
before me personally appeared Richard H. Mietzen, to me known to be the President of the corporation that executed the within and foregoing instrument, and acknowledged the said instrument to be the free and voluntary act and deed of said corporation for the uses and purposes therein mentioned, and on oath stated that he was authorized to execute said instrument.

IN WITNESS WHEREOF, I have hereunto set my hand and affixed my official seal the day and year first above written.

Dea Ann Stenerson
Notary Public in and for the State of Washington, residing at Seattle

TL-35 R1 1/74

SAFECO Title Insurance Company -- ACKNOWLEDGE -- CORPORATION

STATE OF Wash } ss.
County of King

On this 31 day of Oct. A. D. 1978, before me, the undersigned, a Notary Public in and for the State of Wash., duly commissioned and sworn, personally appeared Richard H. Mietzen to me known to be the individual described in and who executed the foregoing instrument for him self and as attorney in fact of Concine M. Mietzen also therein described, and acknowledged to me that he signed and sealed the same as his voluntary act and deed and as the free and voluntary act and deed of the said Concine M. Mietzen for the uses and purposes therein mentioned, and on oath stated that the power of attorney authorizing the execution of this instrument has not been revoked and that the said Concine M. Mietzen is now living.



WITNESS my hand and official seal hereto affixed the day and year in this certificate above written.

Living B. Goddard
Notary Public in and for the State of Washington
residing at Bellevue

Form L 31 (Acknowledgment by Self and as Attorney in Fact. Pioneer National Title Insurance Company)

Short Plat Number 111039

Page 4 of 4

APPENDIX C

GEOTECH REPORT (N/A)

APPENDIX D

**SUPPLEMENTAL BIDDER
CRITERIA CHECKLIST**

APPENDIX D

SUPPLEMENTAL BIDDER RESPONSIBILITY CRITERIA FORMS **Contract C2106; Small Diameter High Pressure Water Main Replacement**

These forms shall be completed in their entirety and submitted by the apparent two lowest Bidders to the Northshore Utility District by 12:00 p.m. (noon) of the second business day following the bid submittal deadline.

Failure to submit and meet the requirements as stated in Section 1.12 of the Instructions to Bidders shall be grounds for rejection of the bid. The Northshore Utility District will be the sole judge in determining if the prospective contractor meets the minimum experience requirements.

Contractor:

Name: _____

Address: _____

Phone: _____

Contact Person: _____

2. Delinquent State Taxes

Instructions to Bidders: Check the appropriate box

- ☐ The Bidder does not owe delinquent taxes to the Washington State Department of Revenue.
- ☐ Alternatively, the Bidder does owe delinquent taxes to the Washington State Department of Revenue.

If the Bidder owes delinquent taxes, they must submit a written payment plan approved by the Department of Revenue, to the Contracting Agency.

(Date)

(Signature)

(Print Name)

(Title)

3. Subcontractor Responsibility:

Instructions to Bidders: Check all boxes that apply

- ☐ The Bidder's standard subcontract form includes the subcontractor responsibility language required by RCW 39.06.020.
- ☐ The Bidder has a procedure for validating the responsibility of subcontractors with which the Bidder contracts.
- ☐ The Bidder's subcontract form includes a requirement that each of its subcontractors shall have and document a similar procedure to determine whether the sub-tier subcontractors with whom it contracts are also "responsible" subcontractors as defined by RCW 39.06.020.

If the Bidder is unable to check all of the above boxes, provide an explanation as to how the bidder will comply with RCW 39.06.020.

(Date)

(Signature)

(Print Name)

(Title)

4. Claims Against Retainage and Bonds:

Instructions to Bidders: Check the appropriate box

- ☐ The Bidder has not had claims against retainage and bonds in the 3 years prior to the bid submittal date.
- ☐ Alternatively, the Bidder has had claims against retainage and bonds in the 3 years prior to the bid submittal date.

If the Bidder has had claims against retainage and bonds in the 3 years prior to the bid submittal date, submit a list of public works projects completed during this period that have had claims against retainage and bonds and include name of Project, contact information for the Owner, a list of claims filed against retainage and/or payment bond for any of the projects listed; and a written explanation of circumstances surrounding each claim and the ultimate resolution of the claim.

(Date)

(Signature)

(Print Name)

(Title)

5. Public Bidding Crime:

Instructions to Bidders: Check the appropriate box

- ☐ The undersigned certifies that the Bidder and/or its Owners have not been convicted of a crime involving bidding on a public works contract in the 5 years prior to the bid submittal date.
- ☐ Alternatively, the undersigned confirms that the Bidder and/or its Owners have been convicted of a crime involving bidding on a public works contract in the 5 years prior to the bid submittal date.

If the Bidder and/or its Owners have been convicted of a crime involving bidding on a public works contract, provide a written explanation identifying the date of the conviction and a description of the circumstances surrounding the conviction.

(Date)

(Signature)

(Print Name)

(Title)

6. Termination for Cause/Termination for Default

Instructions to Bidders: Check the appropriate box

- ☐ The undersigned certifies that the Bidder has not had any public works contracts terminated for cause or terminated for default by a government agency in the 5 years prior to the bid submittal date.
- ☐ Alternatively, the undersigned confirms that the Bidder has had public works contracts terminated for cause or terminated for default by a government agency in the 5 years prior to the bid submittal date.

If the Bidder has had any public works contracts terminated for cause or terminated for default in the 5 years prior to the bid submittal date, provide a written explanation for all contracts terminated for cause or terminated for default by identifying the project contract that was terminated, the government agency which terminated the Contract, the date of the termination, and a description of the circumstances surrounding the termination.

(Date)

(Signature)

(Print Name)

(Title)

7. Lawsuits

Instructions to Bidders: Check the appropriate box

- ☐ The undersigned certifies that the Bidder has not had any lawsuits with judgments entered against the Bidder in the 5 years prior to the bid submittal date that demonstrate a pattern of failing to meet the terms of contracts.
- ☐ Alternatively, the undersigned confirms that the Bidder has had any lawsuits with judgments entered against the Bidder in the 5 years prior to the bid submittal date that demonstrate a pattern of failing to meet the terms of contracts.

If the Bidder has had any lawsuits with judgments entered against the Bidder in the 5 years prior to the bid submittal date that demonstrate a pattern of failing to meet the terms of contracts, submit a list of lawsuits along with a written explanation of the circumstances surrounding each lawsuit. The Contracting Agency shall evaluate these explanations to determine whether the lawsuits demonstrate a pattern of failing to meet the terms of contracts.

(Date)

(Signature)

(Print Name)

(Title)

8. Contract Time (Liquidated Damages)

Instructions to Bidders: Check the appropriate box

- ☐ The undersigned certifies that the Bidder has not had liquidated damages assessed on any project it has completed in the 5 years prior to the bid submittal date.
- ☐ Alternatively, the undersigned confirms that the Bidder has had liquidated damages assessed on projects in the 5 years prior to the bid submittal date.

If the Bidder has had liquidated damages assessed against projects in the 5 years prior to the bid submittal date, submit a list of projects along with Owner contact information, and number of days assessed liquidated damages. The Contracting Agency shall determine whether the Contractor has a pattern of failing to complete projects within Contract Time.

(Date)

(Signature)

(Print Name)

(Title)

9. Capacity and Experience

The Bidder shall have sufficient current capacity and the project superintendent assigned to the project shall have experience to meet the requirements of this project. The Bidder and the project superintendent shall have successfully completed at least two projects as the prime contractor, of a similar size, scope, and complexity during the 5-year period immediately preceding the bid submittal deadline for this project. Similar size is defined as a minimum of 70 percent of the bid amount submitted by the Bidder, as well as having elements of earthwork, watermain installation of depths requiring shoring, concrete curb and concrete flatwork construction, and pavement restoration .

A. Capacity

- i. Gross dollar amount of work currently under contract:

- ii. Gross dollar amount of contracts currently not completed:

- iii. List five major pieces of equipment which are anticipated to be used on this project by the Contractor and note which items are owned by the Contractor and which are to be leased or rented from others:

- iv. Number of superintendents on Bidder's staff:

B. Experience

- i. General character of work performed by firm:

- ii. Identify who will be the superintendent on this project and years of experience. Also, list the number of years this person has been with your firm.

- iii. Similar Size and Scope Projects Completed in the Past 5 Years

#1 Owner's Name and Contact Information: _____

Owner is a Government Agency? ___ Yes ___ No

Superintendent's Name: _____

Project Name: _____

Awarded Contract Amount: _____

Final Contract Amount: _____

Completion Date: _____

Project Description: _____

#2 Owner's Name and Contact Information: _____

Owner is a Government Agency? ☐ Yes ☐ No

Superintendent's Name: _____

Project Name: _____

Awarded Contract Amount: _____

Final Contract Amount: _____

Completion Date: _____

Project Description: _____

#3 Owner's Name and Contact Information: _____

Owner is a Government Agency? ☐ Yes ☐ No

Superintendent's Name: _____

Project Name: _____

Awarded Contract Amount: _____

Final Contract Amount: _____

Completion Date: _____

Project Description: _____

