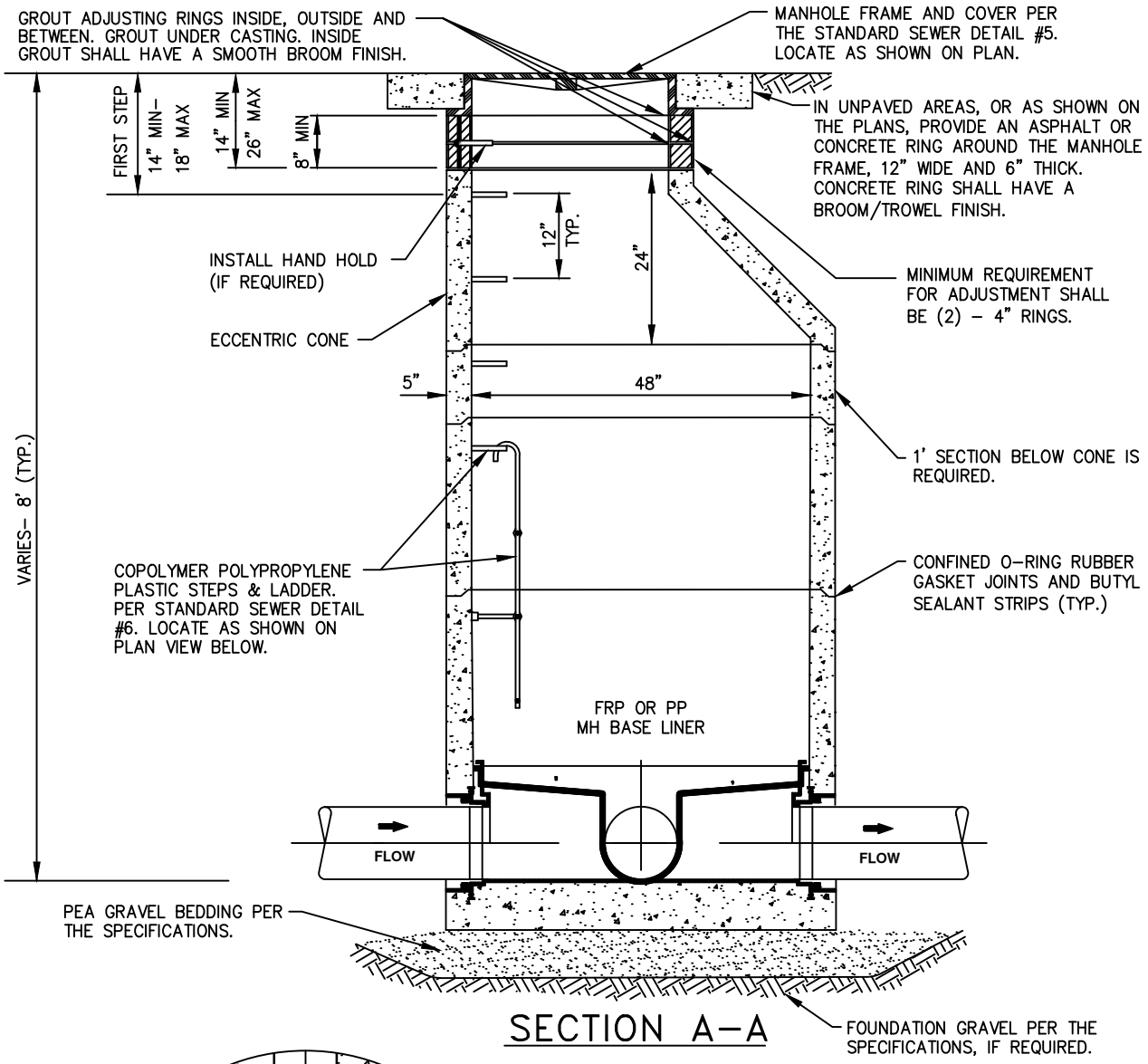

SECTION A–A

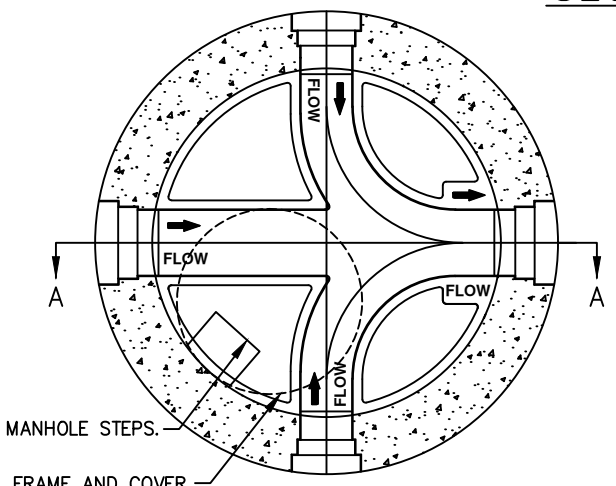

PLAN

NOTES:

1. THE MANHOLE BASE LINER SHALL BE A FIBERGLASS REINFORCED PLASTIC (FRP) OR POLYPROPYLENE (PP) BASE LINER SYSTEM PER THE ENGINEERING SPECIFICATIONS. FOR PRIVATE MANHOLES, CONCRETE CHANNELS WILL BE ALLOWED.
2. IF PP BASE LINER IS UTILIZED, A MINIMUM SLOPE OF 0.06' IS ACCEPTABLE ACROSS THE INVERT CHANNEL. THE FRP BASE LINER SHALL REQUIRE THE DISTRICT STANDARD MINIMUM SLOPE OF 0.1' ACROSS THE INVERT CHANNEL.
3. MARKER POSTS MAY BE REQUIRED IN EASEMENTS.
4. FOR MANHOLES LESS THAN 5' IN DEPTH, SEE SEWER STANDARD DETAIL #3, SHALLOW MANHOLE AND SEWER STANDARD DETAIL #16, EXTRA SHALLOW MANHOLE.
5. ALL PICK HOLES SHALL BE GROUTED ON THE INSIDE AND OUTSIDE OF MANHOLE.
6. MANHOLE LID SHALL BE ORIENTED PER THE DISTRICT'S DIRECTION.

PRECAST MANHOLE W/ BASE LINER

NOT TO SCALE

DETAIL APPROVALS	NORTHSHORE UTILITY DISTRICT	1
EDITOR *TMC*	2022 STANDARD SEWER DETAILS	LAST UPDATED FEBRUARY 2020
MANAGER *SJD*		